'65

ALLEN COUNTY PUBLIC LIBRARY
3 1833 01806 7816

GEN

Elliott Mills

GENEALOGY
977.102
T57MV,
1965

Digitized by the Internet Archive
in 2011 with funding from
E-Yearbook.com

http://www.archive.org/details/weathervane1965maum

THE SENIOR CLASS

of

MAUMEE VALLEY COUNTRY DAY SCHOOL

presents the

WEATHER VANE

1965

DEDICATION

James W. Donnelly

DEDICATION

Since you came to Maumee Valley four years ago, you have initiated and achieved effective new programs in both academic and athletic fields. We are happy to be one of the first classes to participate in and appreciate the benefits of these.

You have shown a genuine interest in our problems and are willing to help us as both a teacher and a friend. We sincerely wish to thank you for your active leadership, guidance, and interest.

In recognition of your fine qualities, we, the class of 1965, therefore dedicate the 1965 Weather Vane to you, James W. Donnelly.

Class of 1965

LETTER FROM THE HEADMASTER

TO THE CLASS OF 1965

You have made a significant contribution to this successful school year by your fine academic accomplishments and good record in extra-curricular activities. We are also very proud of you for your willingness to participate in The Experimental Program. You will be well-remembered here. Our best wishes for future success and happiness go with each of you.

Gordon T. Schofield

IN APPRECIATION

The Class of 1965 wishes to thank our Headmaster, Gordon T. Schofield, for the guidance and encouragement he has given us. Under his tutelage, we have come to realize more fully the value of knowledge and of our potential.

This year Mr. Schofield instituted an experimental work-study program into the Senior curriculum. This program is not only an honor for us, but also an opportunity to broaden our interest.

We are grateful for an education in the Maumee Valley tradition, and certain of the future rewarding experiences of its students in such an educating process.

THE CLASS OF 1965

WEATHER VANE STAFF

On floor: Phyllis Platt, Carol Schwenzfeier, Gayle Johnson, Maryl Gearhart. Seated: Jim Fellabaum, Margie Dodd, Beverly Thierwechter, Mike Barthold, Janet Abney. Standing: Joe Klein, Emily Schwenzfeier, Mr. Foster.

Editor .....Beverly Thierwechter
Asst. Editor .....Margie Dodd
Business Manager .....Mike Barthold
Upper & Middle School .....Joe Klein
Lower School .....Carol Schwenzfeier
Faculty .....Maryl Gearhart
Activities .....Emily Schwenzfeier
Sports .....Jim Fellabaum
Girl's Sports .....Phyllis Platt
Seniors .....Gayle Johnson
Photographers .....Joe Klein, Gary Robinson
Art & Designs .....Janet Abney, Robbie Nesper
Typists .....Janet Rawling, Nancy McLean
Advisor .....Mr. Foster

FACULTY

ADOLF C. NELSON
Assistant Headmaster, Instructor of Mathematics; B. Ed., Milwaukee State Teachers College, A.M., Wayne University

JAMES W. DONNELLY
Head of Middle School, Chairman, Department of English; B.A., Princeton University, A.M.T., Harvard University, Bowling Green State University.

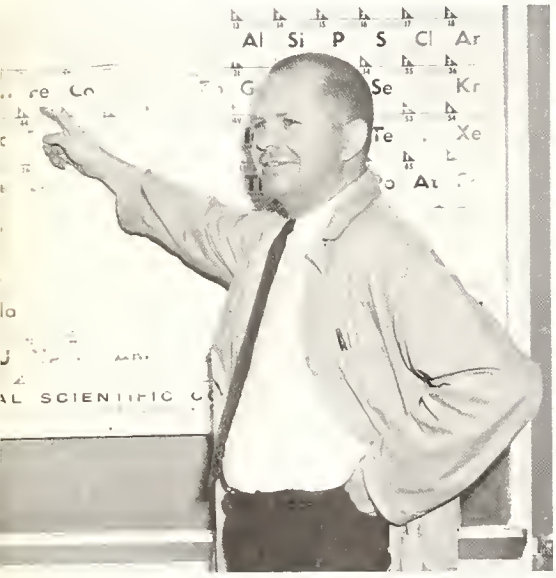

JOHN A. COCHRAN
Director of Testing, Chairman, Department of Science; B.S.E., Princeton University, M.S., Pennsylvania State University

PHILIP D. SEKER
Superintendent of Buildings and Grounds, Instructor of Science; M.S., M. Ed., Bowling Green State University

MARY GERALDINE ASHLEY
Instructor of French; A.B., University of Toledo, University of Grenoble

MARIE E. BURGET
Instructor of Mathematics; B.S., Bowling Green State University

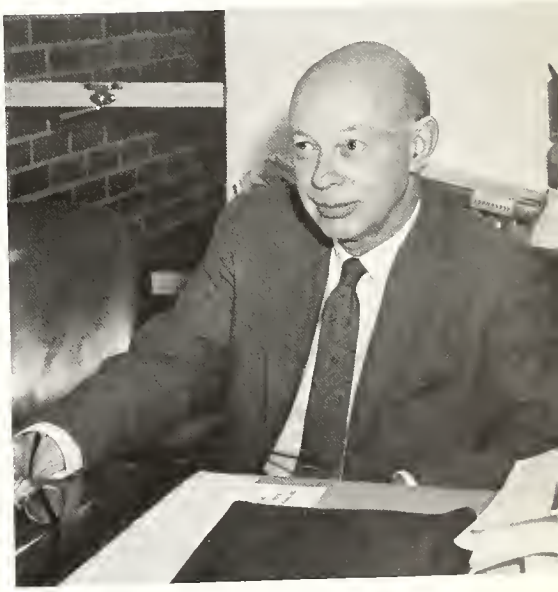

CARL W. CAHILL
Chairman, Department of Mathematics; B.S., University of Massachusetts, M.S., Brown University

ALFRED M. CHAPMAN
Chairman, Classical Language Department; A.B., Brown University, M.A., Columbia University, University of Michigan

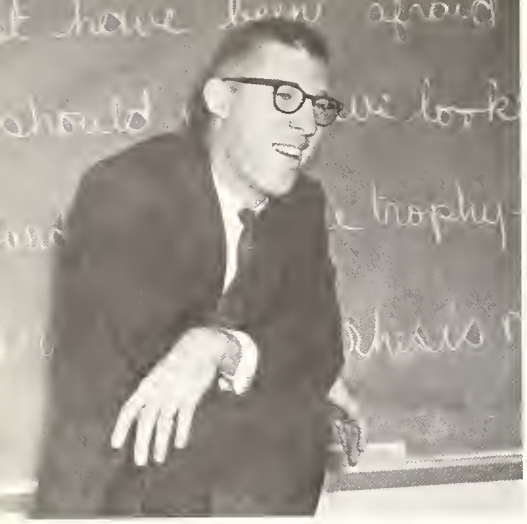

H. DUTTON FOSTER
Instructor of English, Dramatics; A.B., Dartmouth College

EVE M. HARTMAN
Instructor of French; B.A., B. Ed., Toledo University, M.A., University of Michigan, La Sorbonne

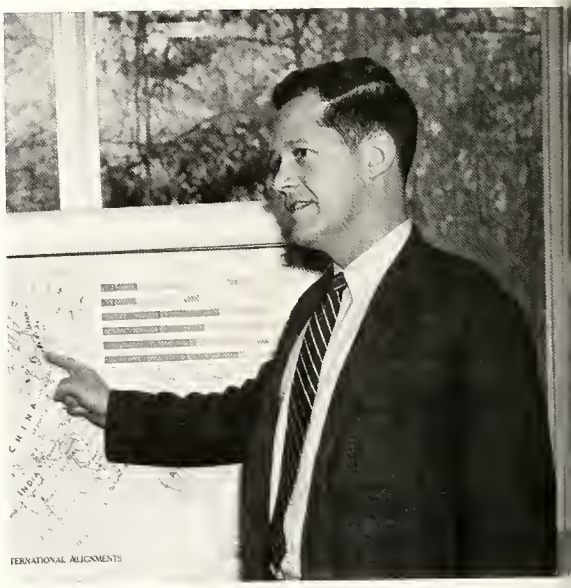

CALVERT MAGRUDER
Instructor of History; A.B., Harvard College, A.M., Brown University

SAMUEL M. McCOY
Instructor of Science; B.S., M.A., Bowling Green State University, Toledo University, Ohio State University

NICHOLAS D. NASH
Instructor of English, Latin; A.B., Harvard College

PAMELA PHILLIPS
Instructor of English; B.A., Smith College

JAMES M. RUSSELL
Chairman, Department of History; B.A., M.A., Trinity College, University of Iowa

ASTRID STEUDEL
Instructor of German; University of Toledo

MICHAEL STRANAHAN
Instructor of History, Mathematics; A.B., Harvard University

DOUGLAS C. MACDONALD
Head of Lower School, Instructor of English; A.B., Princeton University, Rutgers University, Toledo University

NANCY TURNER BACHMAN
Instructor, Grade Four; B.S., Ohio State University

MARY WRIGHT BENTLEY
Instructor of French; Sweet Briar College

MARGARET CAHILL
Instructor, Grade Five; B.A., Vassar College, M.A., University of Pennsylvania

DR. J. ROBERT CARROLL
Instructor of Music; B. Mus., M. Mus., New England Conservatory of Music, Doctorat de l'Universite, University of Paris

THOMAS DEUPREE
Instructor, Grade Six; A.B., Princeton University

MARY D. DIDIER
Instructor of Grades Five and Six; A.B., Randolph-Macon Women's College, M. Ed., Bowling Green State University

INGEBORG DUSBIBER
Instructor of Kindergarten; B. Art, Eastern Michigan University, M.A., University of Michigan

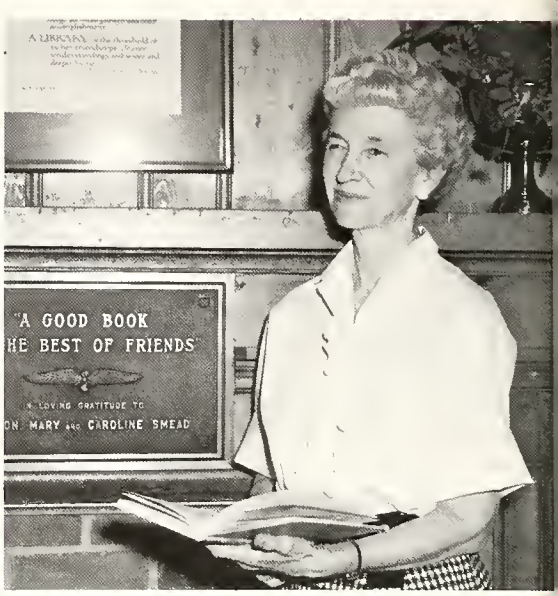

MARY ANN EDELEN
Instructor, Grade Three; B.S., M.A., University of Missouri

CAROLYN G. HATFIELD
Instructor of Art; A.B., Western College, Chicago Art Institute, Butler Art Institute

JUNE JOHNSON
Instructor, Grade One; B.A., Mary Manse College

MARTHA LAWSON
Instructor, Grades Four, Five; B.S., Northwestern University, University of Hawaii

SHERRY MACDONALD
Instructor of Kindergarten; Katharine Gibbs School

MARJORY PETRARCA
Instructor, Grades Three, Four; B.S., University of Rhode Island, Bowling Green State University

CAROLINE J. HOMLAR
Instructor of Physical Education; University of Cincinnati, University of Toledo

CAROL J. RICHARDSON
Instructor, Grade One; B. S., Bowling Green State University

PATRICIA ROBERTS
Instructor, Grades One Two; Mount Vernon Jun ior College, B.A., Univer sity of Michigan

MARTHA J. BROWNE
Lower School Librarian; University of Toledo

GERTRUDE SWEENY
Instructor,
Grade Two;
Ohio Wesleyan,
B.S.,
Ohio State University

ANNA B. WALDRON
Upper School Librarian B.A., Indiana Universit B.L.S., Columbia Unive sity School of Library Sc ence

LOIS J. BOSS
Instructor of Physical Education; B. Ed., University of Toledo

LESTER C. GRACE
Instructor of Physical Education; B.S., Defiance College

~~LBJ~~
Let keep up the improvement and you should have a real good year in 1965-66
Coach Grace

DENESE McCOY
Upper School Secretary

MELVA L. BRENNER
Secretary to the Headmaster

HELEN L. LINDSAY
Financial Secretary

MARY OWENS
dietician

Left to right: Missouria Shaw,
Irene Stovall, Marie Shaw

Left to right: Lynn Ector
and Van Allen Shaw

LARRY SNOUFFER

AL CARLSON

SENIORS

JANET ABNEY

"J" . . . Came to M.V. in 1963 . . . White Team . . . Chorus . . . Tomahawk 4 . . . Weathervane 4 . . . All School Play 3 . . . Tri-Class Play 4 . . . Student Council Representative and Secretary 4 . . . Likes watermelon, Old Movies, Rhett Butler, Pianos . . . "Things We Said Today" . . . "Camelot" . . . Dislikes Thomas Mann's **Doctor Faustus,** Dorothy Kilgallen, Last minute typing in senior room . . . "You all" . . . College choices are Sweet Briar and Hollins.

GARY LOUIS ABRASS

"Gary" . . . Came to M.V. in 1963 . . . Baseball 3, 4 . . Basketball 4 . . . Tri-Class Play 4 . . . All School Play 4 . . . Likes moody music, Jimmy Stewart, blue eyes . . . "Misty" . . . Dislikes stupid girls, chop suey, William Faulkner . . . "Wait a minute!" . . . "That's a Job" . . . Ambitions: Medicine, Play the piano in a slick niteclub, see the world . . . College choices are Brown, Columbia, Northwestern, and Trinity.

"Christy" . . . Came to M.V. in 1956 . . . White Team . . . Tomahawk 4 . . . Chorus 1, 2, 3 . . . Investment Club 4 . . . Pep Club 1, 2, 3, 4 . . . Cheerleader 1 . . . Secretary of Class 1 . . . Tri-Class Play 4 . . . Likes The Kingston Trio, Andy Williams, ripe olives, Florida tans . . . Dislikes being so nearsighted . . . College choices are Skidmore, Smith, and Chatham.

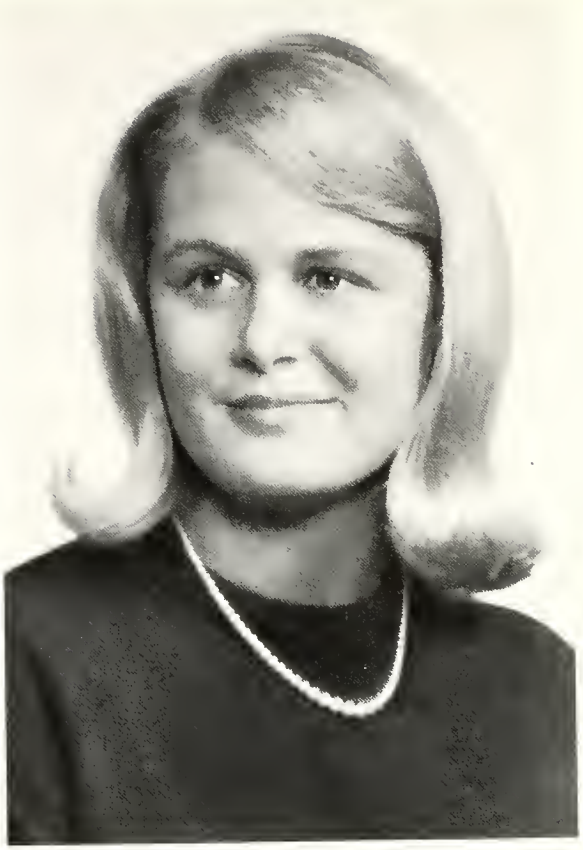

CHRISTINE CAROLE ANDREWS

SUSAN ALICE APPLEBAUM

"Al" . . . Came to M.V. in 1961 . . . Chorus 1, 2, 3, 4 . . . Madrigals 1, 2, 3, 4 . . . One Acts 2, 3, 4 . . . All School Play 3 . . . Tri-Class Play 4 . . . Tomahawk 1, 2, 3, 4 . . . Pep Club 1, 2 . . . Junior Council of World Affairs 1 . . . Likes peach ice-cream, Dostoevesky, **Hamlet** . . . Dislikes overly loud music, smoking, miniature dogs . . . "Oh good heavens!" . . . Ambition: To teach secondary school . . . College choices are Wellesey, Pembroke, and Michigan.

ROBERT WILLIAM AVERY

"Bob" . . . Came to M.V. in 1962 . . . Chess Club 2, 3, 4 . . . Tennis 3 . . . Likes Senior Trips, Chess, and Qualitative Analysis . . . Dislikes table waiting, getting-up . . . College choices are Columbia, Carnegie, and Kenyon.

MICHAEL ROY BARTHOLD

"Mike" . . . Came to M.V. in 1960 . . . Basketball 1 . . . Football Manager 2, 3, 4 . . . Tennis 1, 2, 3 . . . Junior Council of World Affairs 1, 2 . . . Classics Club 3 . . . Investment Club 4 . . . Chorus 1, 2, 4 . . . Tomahawk 4 . . . Weathervane 4 . . . One Acts 2 . . . All School Play 2 . . . Likes Tootsie Rolls, The Beach Boys, Chopin, the jerk, being "fashionably late for school" . . . Dislikes pastel lipstick, cleaning football cleats, greenrooms, riding with people who want you to put the top down when it's snowing, stop lights . . . "Oh my God!" . . . "Oh bull roar" . . . College choices are Cornell, Syracuse, and University of Minnesota.

"Tom" . . . Came to M.V. in 1963 . . . Football 4 . . . Student Council 4 . . . Chorus 3 . . . Tri-Class Play 4 . . . Likes fast Italian sports cars, Yamahas, shotguns, The Animals, Ohio Turnpike . . . Dislikes Slow American sports cars, worms, Hondas, homework . . . "Oh Really?" . . . Ambition: To be World Champion Cyclist . . . College choices are Dartmouth, Columbia, Duke.

THOMAS EDWARD BAXTER

LINDA MAE COX

"Linda" . . . Came to M.V. in 1964 . . . Investment Club 4 . . . Pep Club 4 . . . Likes Bubble gum, Soap Bubbles, "Peanuts" cartoon, Animal crackers, "Connect the dots" books, e. e. cummings, **Winnie-the-Pooh,** snow, flowers . . . Handel's "Messiah" . . . Dislikes Wishy-Washy people, worms, liver . . . Ambitions: To have an ambition . . . College choices are Sarah Lawrence, Vassar, Skidmore.

VICTORIA FLORENCE DAVIS

"Vicki" . . . Came to M.V. in 1958 . . . All-School Play 4 . . . Chorus 1, 2 . . . Blue Team . . . Tomahawk 4 . . . Cheerleading 1 . . . Likes Yellow Fiats, The Weavers, The Kingsmen, Food, Skiing, e. e. cummings, Sleep . . . Dislikes English papers, Detention, Reports . . . Ambition: To join the Peace Corps . . . College choices are Vassar, Mount Holyoke, and Skidmore.

MARJORIE LEE DODD

"Margie Lee" . . . Came to M.V. in 1961 . . . White Team . . . Varsity cheerleader 2, 3, 4 . . . Captain 4 . . . Weathervane 4 . . . Tomahawk 2, 3, 4 . . . Pep Club 1, 2, 3, 4 . . . Chorus 1, 2 . . . Investment Club 2, 4 . . . One Acts 2 . . . Student Council Representative 3 . . . Likes penguins, kangaroos, porpoises, anything with calories, spare time, sun and sand and water . . . "Misty" . . . Dislikes dates that arrive early, deadlines, responsibility, cars that follow too closely in front of you, buzzing of a mosquito in the middle of the night . . . "Nuts!" . . . "Sorry—it's not done yet!" . . . Ambition: To attain a steadily expanding liberal education—specialized work in biology sciences or creative arts . . . College choices are University of Colorado, Cornell, Vassar, Stanford.

DEAN PAUL EDWARDS

"Dean" . . . Came to M.V. in 1961, left and came back in 1964 . . . Football 1, 4 . . . Baseball 3, 4 . . . Investment Club 4 . . . Chorus 4 . . . Likes Peter, Paul, and Mary, Bob Dylan, snowy days, sexy girls with long black hair, harmonicas . . . "Louie-Louie" . . . Dislikes White socks, getting dressed up, The Kingston Trio, broken guitar strings . . . College choices are The Air Force Academy, Annapolis, and Kenyon.

JAMES RICHARD FELLABAUM

"Jim" . . . Came to M.V. in 1960 . . . Football 1, 2, 3, 4 . . . Tri-Captain 4 . . . Basketball 1, 2, 3, 4 . . . Co-Captain 4 . . . Baseball 2, 3, 4 . . . Investment Club 1, 4 . . . Chess Club 1, 2 . . . Weathervane 4 . . . Tomahawk 1, 2, 3, 4 . . . President of Class 1, 3 . . . President of Investment Club 4 . . . Sports Editor of Tomahawk 2, 3, 4 . . . Likes The Ventures, drums, football, pretty girls, Mr. Russell's economics lectures . . . "Peer Ghent Suite" . . . "Bouquet" . . . Dislikes feeling uncomfortable on dates, French, filling out college applications . . . Ambition: To become more self-reliant . . . College choice is Ohio Wesleyan.

MARYL LOUISE GEARHART

"Mare" . . . Came to M.V. in 1959 . . . Chorus 1, 2, 3, 4 . . . Madrigals 2, 3, 4 . . . German Club 2 . . . Creative Writing Club 3 . . . Tomahawk 2, 3, 4 . . . Managing Editor 4 . . . Weathervane 4 . . . One Act Plays 2, 3, 4 . . . All School Play 2, 3 . . . Tri-Class Play 4 . . . Likes telephones, sleep, 1964 Valiants, red, Roger Miller, Mr. Drew, "Up on the Roof" . . . Dislikes people who say "No offense, but—" . . . Not having anything to do on the weekends . . . "Duh" . . . "For Pete's sake!" . . . Ambition: Teaching in secondary school, Joining the Peace Corps, or social work . . . College choice is Mount Holyoke.

GAYLE FRANCES JOHNSON

"Gayle" . . . Came to M.V. in 1962 . . . Blue Team . . . Investment Club 3, 4 . . . Pep Club 2, 3, 4 . . . Cheerleader 4 . . . Tomahawk 2, 3, 4 . . . Weathervane 4 . . . Likes sunflowers, ladybugs, rain, living, sports, St. Bernards, chocolate chip ice cream, badmitten, parties . . . "Battle Hymn of the Republic" . . . Cast your Fate to the Wind . . . "Fly Me to the Moon" . . . "Oh Fine!" . . . "All Right!" . . . Ambition: To be a linguist or to be an English Literature major . . . College choices are University of Colorado and Hollins College.

"Lynne" . . . Came to M.V. in 1960 . . . White Team . . . Student Council 1 . . . Cheerleading 1 . . . Tomahawk 4 . . . Pet Club 1, 2, 3, 4 . . . Chorus 1, 2 . . . Investment Club 4 . . . Tri-Class Play 4 . . . Likes The Beach Boys, long hair, I-D bracelets, Jerry Lewis, San Francisco, Cary Grant, bubble gum, Pickles . . . "Surfer Girl" . . . Dislikes diets, noisy snow tires . . . College choices are Duke, Vanderbilt, Northwestern, and Denison.

LYNNE ANNE JONES

HAROLD LEROY KEISER, JR.

"Lee" . . . Came to M.V. in 1964 . . . Football 4 . . . Tennis 3, 4 . . . Wrestling 4 . . . Investment Club 4 . . . Likes snow and water skiing, boating, sports, small game hunting, rifle shooting . . . Dislikes the long drive to school in the winter, too much homework, being broke . . . "Geminy Christmas!" . . . "What-the-heck?" . . . Ambition: To be a physician . . . College choices are Kenyon, Ohio Wesleyan, and Wooster.

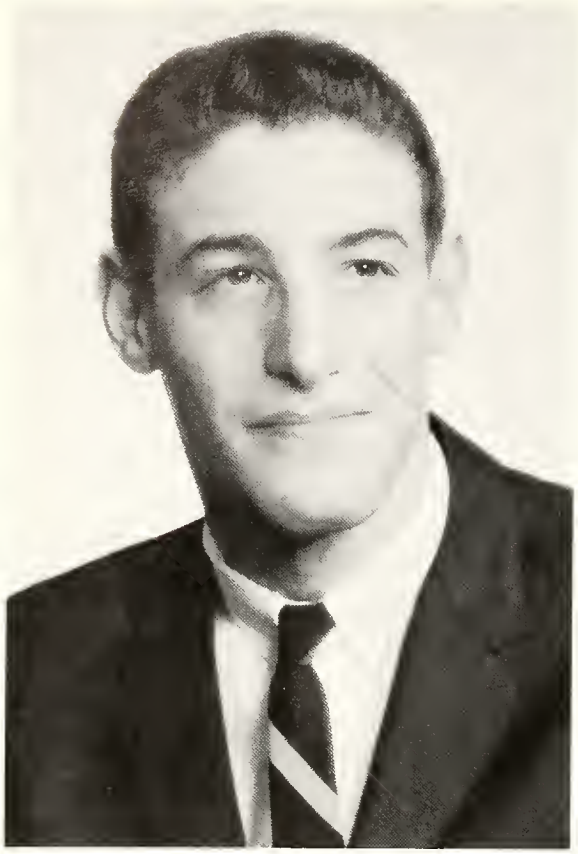

JOSEPH KLEIN

"J. P." . . . Came to M.V. in 1959 . . . Basketball 1, 2, 3 . . . Track 3 . . . All School Play 2, 3, 4 . . . Tri-Class Play 4 . . . Drama Club 3 . . . Science Club 1, 2 . . . Weathervane 4 . . . Chess 1, 2, 3, 4 . . . Likes Mr. Cochran's "toys", New Christy Minstrels, early morning swims, bugles, banjoes, **Don Quixote,** folk singing . . . "Walk—Don't Run" . . . Dislikes people who talk too much, sunglasses in school, Friday lunch, girls who wear a lot of make-up, Laurence Sterne . . . "Oh Yeah!" . . . "You gotta be kiddin'!" . . . "But Mr. Cahill!" . . . Ambition: To go into Dentistry . . . College choices are Kenyon, Oberlin, Toledo University.

NANCY LEE McLEAN

"Nancy" . . . Came to M.V. in 1961 . . . White Team . . . Pep Club 1, 2, 3, 4 . . . Chorus 1, 2, 3 . . . Investment Club 4 . . . Tomahawk 4, Weathervane 4 . . . Likes XKE's, The Lettermen, free time . . . "A Taste of Honey" . . . Dislikes alarm clocks, Sunday nights . . . "Is it time for the bell?" . . . College choice is University of Denver.

"Robbie" . . . Came to M.V. in 1963 . . . Football 3, 4 . . . Track 3, 4 . . . One acts 3 . . . Tri-class Play 4 . . . All school play 4 . . . Weathervane 4 . . . Investment Club 4 . . . Tomahawk 4 . . . Class Vice-President 3 . . . Class President 4 . . . Likes blondes, money, long showers, Madras anything, rain, penny loafers, cigars, and amoeba ties . . . "Moon River" . . . Dislikes fuzzy legs, orange, Sunday afternoons during school, light blue socks . . . "Cleanliness is next to Godliness" . . . Ambition: To be the world's greatest architect . . . College choices are Yale and Williams.

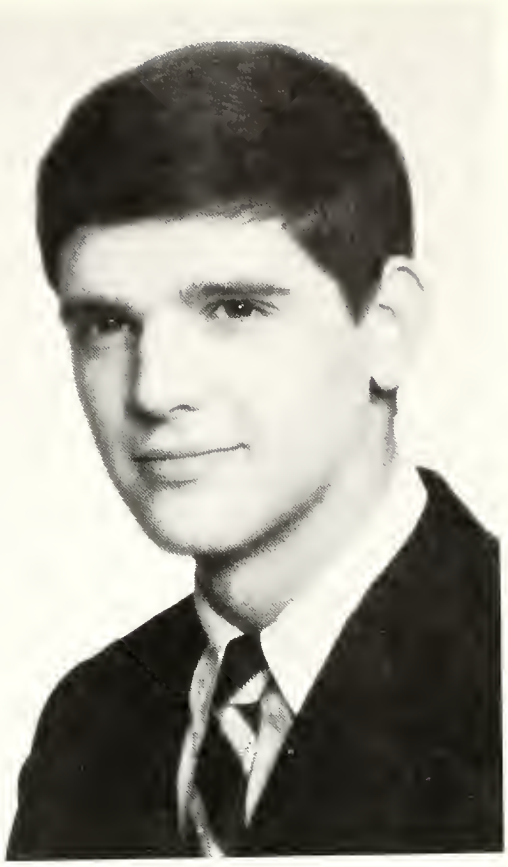

ROBERT CHARLES NESPER, JR.

WILLIAM HURLEY NEVIUS

"Bill" . . . Came to M.V. in 1963 . . . Football 4 . . . Basketball 3 . . . Track 3, 4 . . . "Cool it!" . . . Likes Junior girls . . . Dislikes term-papers and lab reports . . . Ambition: Chemistry . . . College choices are Colgate and Purdue.

SUSAN MARIE PARYSKI

"Susan" . . . Came to M.V. in 1953 . . . White Team . . . Chorus 1, 2, 3, 4 . . . Madrigals 1, 2, 4 . . . One Acts 2 . . . All School Play 2, 3, 4 . . . Pep Club 1 . . . Likes yellow, green, fog . . . "Unchained Melody" . . . "Louie-Louie" . . . Dislikes B.A.S. . . . Ambition: To run away to South America or to join the Peace Corps . . . College choice is Lake Forest.

PHYLLIS ELIZABETH PLATT

"Splatt" . . . Came to M.V. in 1963 . . . "Philis" . . . White Team . . . Madrigals 4 . . . Weathervane 4 . . . Chorus 4 . . . Tri-Class Play 4 . . . Pep Club 4 . . . All School Play 4 . . . Likes Ian and Sylvia, Cherry pie with, long hair and pierced ears, sunny fall days . . . "More" . . . "Honey Don't" . . . Dislikes people who won't share their drumsticks, taking showers for sports, rainy days causing kinky hair, liver, alarm clocks . . . "You're kidding" . . . "Who knows ANYTHING?" . . . Ambition: To be a history professor or go into journalism . . . College choice is McGill.

"Janet" . . . Came to M.V. in 1962 . . . Pep Club 2, 3, 4 . . . Vice-President Pep Club 2 . . . Investment Club 2, 4 . . . Chorus 4 . . . Hockey 2, 4 . . . Basketball 4 . . . Blue Team . . . Tomahawk 4 . . . Weathervane 4 . . . Likes "Cast Your Fate to the Wind", Volkswagons, blue or green, The Seekers, Dislikes smoking, termpapers . . . College choice is University of Michigan.

JANET ELIZABETH RAWLING

GARY JAMES ROBINSON

"Gowa" . . . Came to M.V. in 1953 . . . "Robbie" . . . Football 1, 2, 3, 4 . . . Tri-Captain 4 . . . Basketball 1 . . . Track 1, 2, 3 . . . Baseball 4 . . . Weathervane 4 . . . Investment Club 4 . . . Glee Club 4 . . . Class President 2, 4 . . . Likes Aircraft Twin Camanche and Cherokee 235, Riley Rocket, deep powder skiing, brown trout fishing . . . "Hey Baby!" . . . Ambition: The medical or the dental field . . . College choice is Williams.

BARBARA LYNNE SCARBROUGH

"Barb" . . . Came to M.V. in 1961 . . . Pep Club 1, 2, 3, 4 . . . Madrigals 1 . . . Chorus 1, 2, 3 . . . Tomahawk 4 . . . Likes Johnny Mathis, Avantis . . . "the Twelfth of Never" . . . Dislikes waiting on tables, onions . . . "Oh honestly!" . . . College choice is University of Arizona.

BERL NORRIS SCHWARTZ

"Berl" . . . Came to M.V. in 1960 . . . Tomahawk 2, 3, 4 . . . Drama 3 . . . President 3 . . . One Act Plays 1, 2, 3 . . . All School Plays 1, 2, 3, 4 . . . Tri-Class Play 4 . . . Declamation Contest 3, Winner 2 . . . Student Council Television Debates 2 . . . President of Student Council 4 . . . likes English teachers . . . Finlandia . . . Dislikes sororities and fraternities . . . "Why?" . . . "You're on Report!" . . . College choices are University of Pennsylvania, Michigan University, and Yale.

"Schwenz" . . . Came to M.V. in 1964 . . . Blue Team . . . Investment Club 3, 4 . . . Pep Club 3, 4 . . . Weathervane 4 . . . Likes sailing, people, smiling, Frank Sinatra . . . "September Song" . . . Dislikes sad movies, big assignments, passing . . . Ambition: Get the most out of life I can . . . College choices are Wheaton, Elmira, Sweet Briar.

CAROL ELIZABETH SCHWENZFEIER

EMILY ALLEN SCHWENTZFEIER

"Em" . . . Came to M.V. in 1964 . . . Blue Team . . . Weathervane 4 . . . Investment Club 3, 4 . . . Pep Club 3, 4 . . . Likes sailing, swimming, Kathryn Hepburn, Humphrey Bogart, rare steak, large groups, Cary Grant . . . Dislikes people who think they've got **big** problems but don't, who don't go the speed limit . . . College choices are Goucher, Hollins, Elmira.

"Dale" . . . Came to M.V. in 1960 . . . White Team . . . Chorus 1, 2, 3 . . . Pep Club 4 . . . Tomahawk 4 . . . Likes senior privileges, Leona Anderson, Vacations . . . Dislikes riding the bus, studyhall, Detention . . . Ambition: To graduate from college . . . College choices are DePauw and Hillsdale.

DALE ELIZABETH SHELTON

ROBERT BRUCE SIMMERS

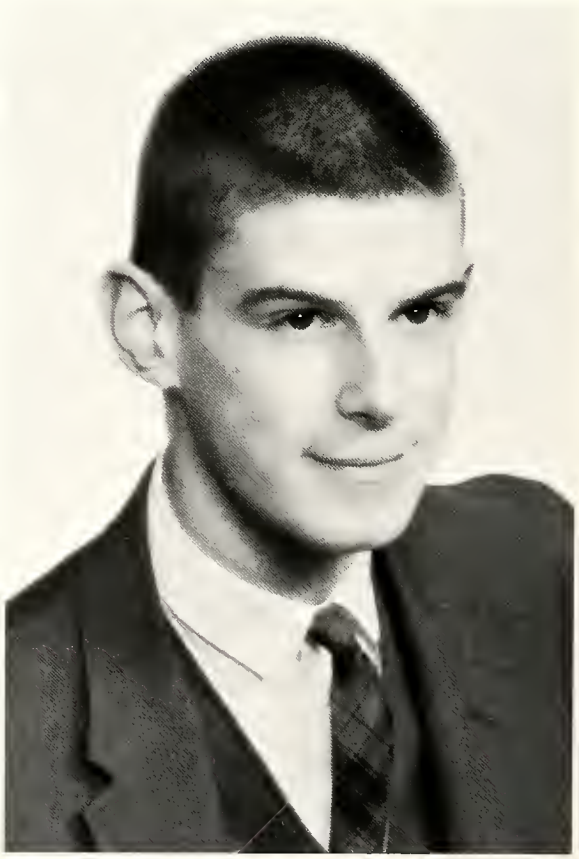

"Bob" . . . Came to M.V. in 1964 . . . Soccer 4 . . . Captain 4 . . . Likes New Jersey, cars, The Beatles, being outside, driving home . . . Dislikes Route 6, getting my picture taken . . . "Oh Brother!"

"Peewee" . . . Came to M.V. in 1956 . . . "Brick" . . . Football 1, 3, 4 . . . Wrestling 1, 4 . . . Co-Captain 4 . . . Tomahawk 1, 2, 4 . . . Investment Club 1, 2, 3, 4 . . . One Acts 2, 3, 4 . . . Creative Writing Club 1, 2, 3 . . . Russian Club 3 . . . All School Plays 1, 4 . . . Likes Al (He's the King) Hirt, Dave Brubeck, Ray Charles, James Bond, machinegunning, skin diving, D. B. . . . "Take Five" . . . "Java" . . . "La Virgen De La Macarena" . . . "Slaughter on Tenth Avenue" . . . Dislikes wild ties, people who confuse jazz with rock and roll, indifferent bouquets . . . Ambition: To be the World Champion Roadracer, Member of National Geographic Society Expedition, and **Citoyen de la Monde** . . . College choices are George Washington University, New York University, and Georgetown.

RICHARD L. STEINBERG

BEVERLY BASH THIERWECHTER

"Bev" . . . Came to M.V. in 1961 . . . Weathervane Editor-in-chief 4 . . . Tomahawk 2, 3, 4 . . . Chorus 3, 4 . . . Pep Club 2 . . . Student Council 2 . . . Blue Team . . . "Oh Ratz" . . . "That's really great!" Likes plays, New York, wirehaired fox terriors named Tippy, Peter, Paul, and Mary, "Misty", Snoopy, Leopard fur, 007, Summertime, "Crimmas" . . . Dislikes smoking, footnotes, alarm clocks . . . Ambition: To be a teacher. College choice is Middlebury.

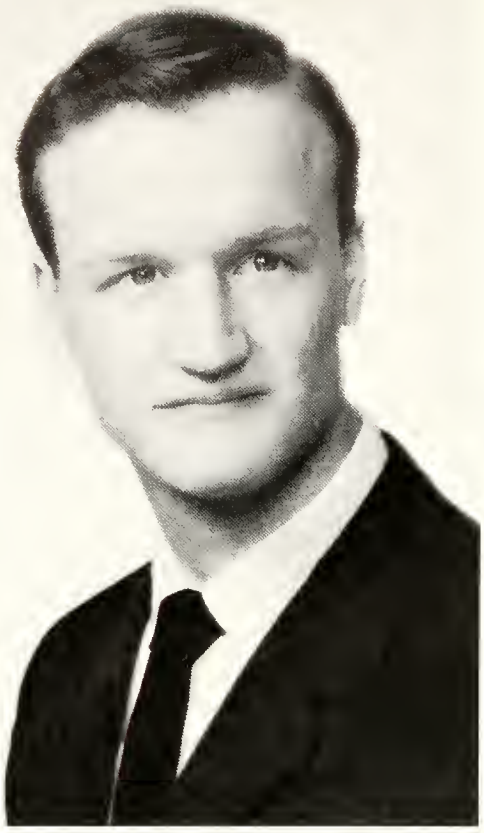

ROBERT EDWARD WALTON, JR.

"Bob" . . . Came to M.V. in 1964 . . . Glee Club 4 . . . Football 4 . . . Track 4 . . . Wrestling coach . . . Likes all sports, food, slow dances, blue jeans, blue, bright red shirts, songs . . . "Let It Be Me" . . . "Moon River" . . . Dislikes football referees . . . moody girls, Mr. Russell's tests, people who never smile, pierced ears . . . "Smile!" . . . "That's got class!" . . . College choices are Bowling Green, Norwich University, Hillsdale.

TERRY LEE WHITMIRE

"Terry" . . . Came to M.V. in 1960 . . . "Wheet" . . . Football 1, 2, 3, 4 . . . Baseball 1 . . . Golf 2 . . . Drama 4 . . . One Acts 2 . . . Tri-Class Play 4 . . . Likes one 1965 white Falcon . . . Dislikes yellow buses . . . "I believe you" . . . Gee, no kiddin' . . . Ambition: To be able to pay for my college education . . . College choices are Hillsdale, Ohio State University, and Toledo University.

"Marge" . . . Came to M.V. in 1961 . . . One Acts 1, 2, 3, 4 . . . All School Play 1, 2, 3, 4 . . . Blue Team . . . Tomahawk 2, 3, 4 . . . Editor-in-Chief 4 . . . Pep Club 1, 2, 3, 4 . . . Chess 2 . . . Investment Club 4 . . . Creative 2, 3 . . . Chorus 3, 4 . . . Dramatics 3 . . . Secretary-Treasurer of the Class 2, 3, 4 . . . Junior Class Marshall 3 . . . Likes Charlie Brown, Christmas, Green Cadillacs . . . "Wild Weekend" . . . "Somewhere" . . . "Swan Lake" . . . Dislikes getting tonsils out, cigarettes . . . "Ratz" . . . "You're Kidding" . . . Ambition: Stay awhile in London, England . . . College choices are Smith, Mount Holyoke, Colorado College.

MARGERY LYNN WILLEY

WILLIAM HILL WITTMAN

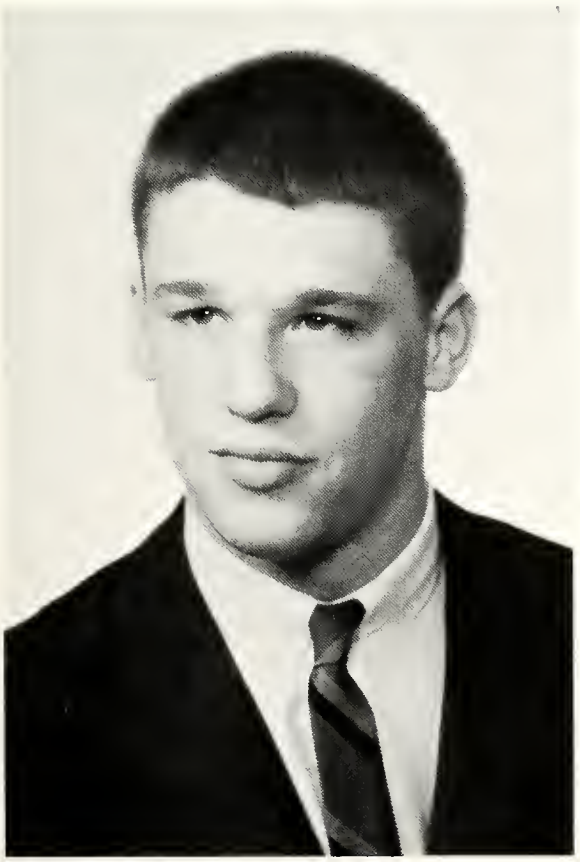

"Otto" . . . Came to M.V. in 1962 . . . Football 2, 3, 4 . . . Tri-Captain 4 . . . Track 2, 3, 4 . . . Student Council 3 . . . Treasurer of Student Council 3 . . . Likes football, summer practice . . . Dislikes French . . . Ambitions: Medicine or scientific research . . . College choices are Harvard, Williams, Colgate, Trinity.

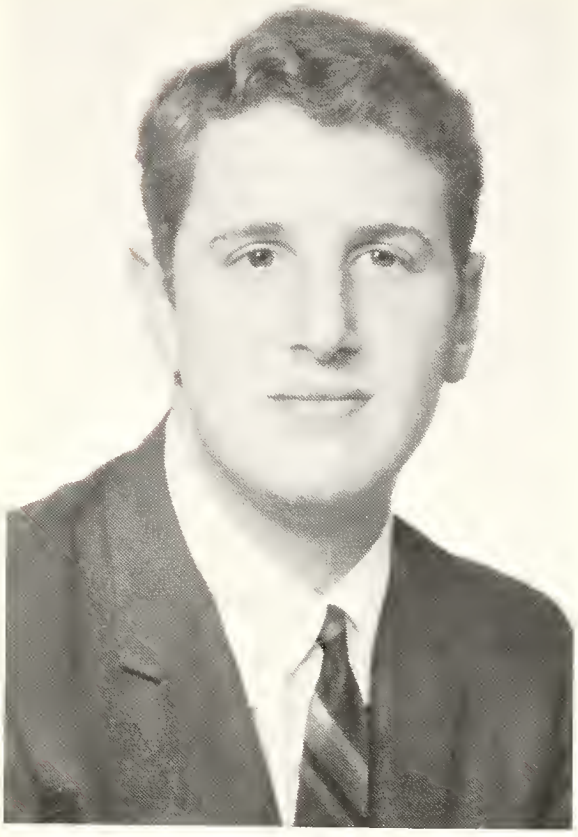

"Rick" . . . Came to M.V. in 1960 . . . Basketball 1, 2, 3 . . . Tennis 1, 2, 3, 4 . . . Captain 4 . . . Chess Club 1, 2, 3, 4 . . . Investment Club 2, 3, 4 . . . Tomahawk 1, 2, 3, 4 . . . Junior Council Of World Affairs 1 . . . Likes playing guitars, winning tennis matches, riding waves at Malibu . . . "Wipeout" . . . "Little Latin Lupe Lu" . . . The Kingsmen, The Beach Boys . . . Dislikes naive girls, math tests . . . "I Don't Believe It" . . . "Are you for real?" . . . Ambition: To become an accountant . . . College choices are Michigan University, Miami of Ohio, Michigan State.

RICHARD EGON ZERNER

SENIOR WORK PROJECTS

Tom Baxter, Emily Schwenzfeier .....Lab Work in Riverside Hospital
Barb Scarbrough .....Toledo Chapter of the American Red Cross
Gary Abrass .....The Toledo Hospital
Joe Klein, Gary Robinson .....Maumee Valley Hospital
Linda Cox .....Lucas County Public Welfare Department
Bob Walton .....Boy's Club
Jim Fellabaum .....Indiana Y.M.C.A.
Sue Paryski, Lynne Jones .....Lynne Jones—Toledo Day Nursery
Nancy McLean .....Friendly Community House
Vicki Davis .....East Toledo Neighborhood House
Margie Dodd, Rich Zerner,
Berl Schwartz .....Frederick Douglas Community Center
Christy Andrews .....North Toledo Community House
Janet Rawling .....Lucas County Association for Retarded Children
Maryl Gearhart .....Child Welfare Board
Dean Edwards .....Municipal (Adult) Probation
Dick Steinberg .....THE BLADE (Police Desk)
Bob Simmers, Phyllis Platt .....Teamsters Union
Alice Applebaum, Dale Shelton,
Beverly Thierwechter, Janet Abney .....Tracy School
Margie Willey .....THE BLADE (Political Desk)
Gayle Johnson .....Republican Party Headquarters
Mike Barthold, Robbie Nesper .....Toldeo Metropolitan Housing Authority
Terry Whitmire .....County Commissioners, Lucas County Court House
Bill Wittmann, Bill Nevius .....City Manager's Office, Safety Building
Lee Keiser .....Lucas County Health Department
Carol Schwenzfeier .....Foster Brothers, Weber Company
Bob Avery .....Owens-Illinois Glass Technical Center

Back Row: Jackie Wehn, Berl Schwartz, Nancy McLean, Gary Robinson, Gary Abrass, Maryl Gearhart, Bill Nevius, Bob Walton, Mike Barthold, Bob Simmers, Carol Schwenzfeier, Dean Edwards, Janet Abney, Tom Baxter, Bob Nesper, Jim Fellabaum.
Second Row: Terry Whitmire, Christy Andrews, Bob Avery, Margie Willey, Dale Shelton, Joe Klein, Linda Cox, Janet Rawling, Vicki Davis, Sue Paryski, Bill Wittmann, Phyllis Platt, Rick Zerner, Dick Steinberg, Lee Keiser.
Sitting: Barb Scarbrough, Emily Schwenzfeier, Beverly Thierwechter, Margie Dodd, Alice Applebaum, Gayle Johnson, Lynne Jones.

Linda Cox

Joe Klein

Nancy McLean

Janet Abney

Margie Willey

Robbie Nesper

Bob Avery

Dick Steinberg

Emily Schwenzfeier,
Carol Schwenzfeier

Beverly Thierwechter

Berl Schwartz

Maryl Gearhart

Gayle Johnson

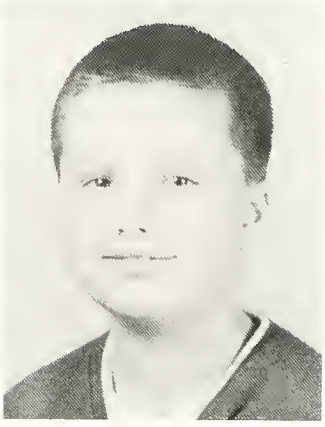

Mike Barthold

Lynne Jones

Vicki Davis

Barb Scarbrough

Rejects

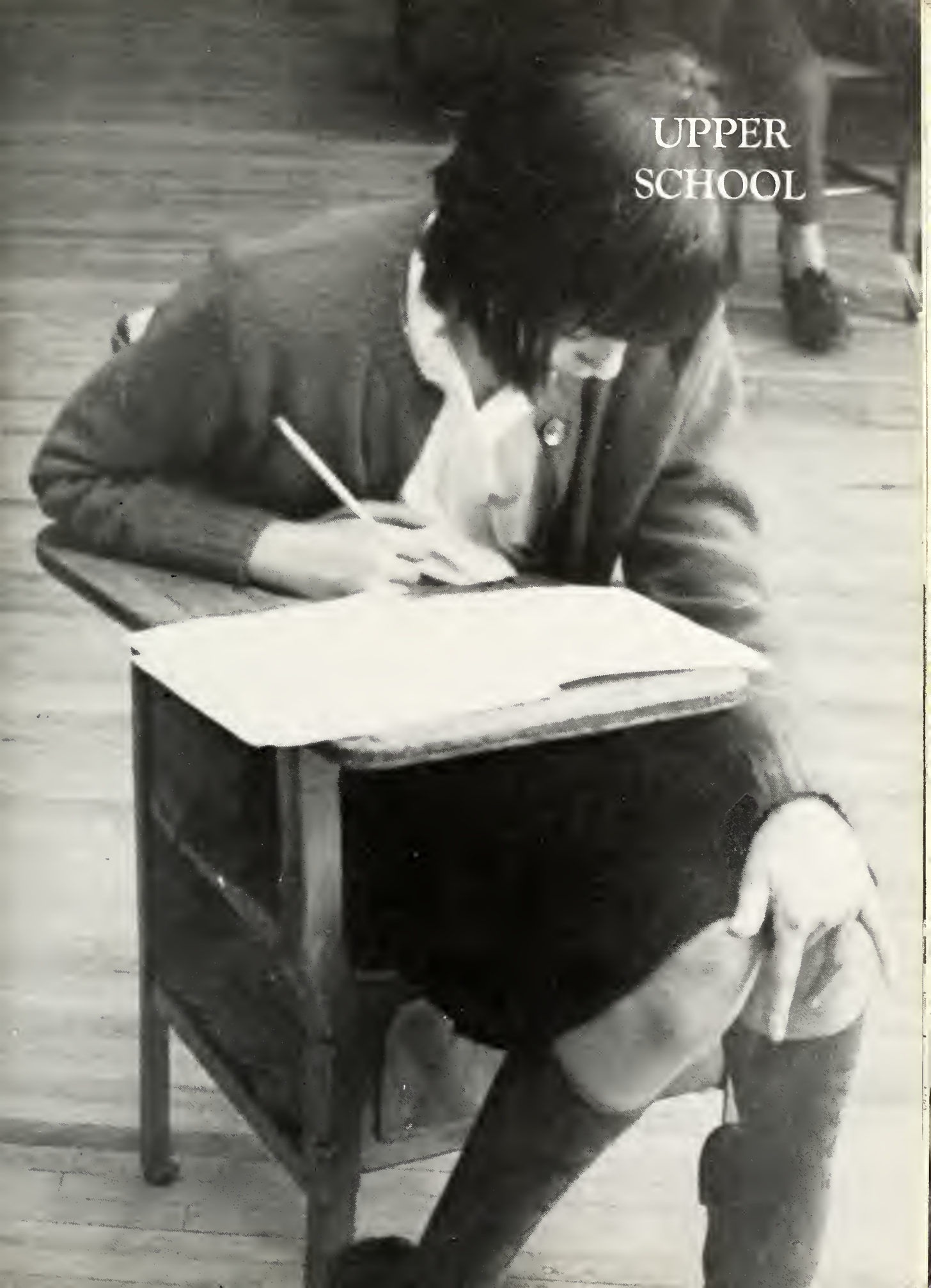

UPPER SCHOOL

OFFICERS

Standing: Martha Walton, Vice-President; Steve Esquith, President; Sally Mennel, Treasurer
Sitting: Susie Nelson, S.C. Representative; Andy Roberts, S.C. Representative
Not Pictured: Star Haid, Secretary

THE JUNIOR CLASS

Standing: Don Allen, Phil Chambers, Jules Vinnedge, Nancy Northup, Steve Day, Mary Hummer, Tony Knight, Virginia Detgen, Kim Mills, George Blackstone
Sitting: Becky Bisbee, Michael Ashley, Patty Peckinpaugh, Ricci Wiley, Kathy Donkel, Susie Streicher

THE JUNIOR CLASS

Standing: Harold Turner, Alan Solinger, Karen Dodd, Rick O'Desky, Floyd Smith, Tom Fine, Molly Caple, Rick Romanoff
Sitting: Sally Hagen, Fran Green, Judy Straub, Diane Kuehnle, Ann Burget, Suzanne Reynolds, Lorraine DiMaio

OFFICERS

Standing: Madeleine Kitaj, S.C. Representative; Andy MacWilliams, President; Gail Steketee, Vice-President; Jack Willey, S.C. Representative; Greg VanGunten, Secretary
Kneeling: John Martin, Treasurer

THE SOPHOMORE CLASS

Standing: Dave Nelson, Lou Abney, Lyman Spitzer, Harlan Jacobson, Andy Bohnengel, Rolly Zachman, Tom Burns, Doug Robinson, Dave Wicklund
Sitting: Sondra Richards, Judy Whitmire, Pam Kern, Lynn Forni, Cathy Donnelly, Lisa Lindsey, Monica MacAdams, Sue Bamford, Heidi Harnist

THE SOPHOMORE CLASS

To Elliste Mills:
Hope to see you in school
next year. Maybe this summer
with friends.
See ya.
Pancho

Standing: Larry Rice, Elliot Mills, Steve Morgenroth, Bob Hoyt, Larry Steinberg, Greg Mentzer, Joe Johnson, Mike Ward
Sitting: Jenny Wistert, Hillorie Applebaum, Sue Nordin, Betsy Fairhurst, Angie Didier, Eileen Crookes, Joyce Bristow, Marcia Waltz, Shirley McMullin

OFFICERS

Standing: Mac Howland, Treasurer; Tom Kennedy, Vice-President; Dave Gabenski, S.C. Representative
Sitting: Lindy Merry, Secretary; Cam Douglass, President; Sue Frost, S.C. Representative

THE FRESHMAN CLASS

Standing: Steve Trubow, Karl Irons, Sue Koehler, Ken Miller, Dick Ulmer, Charles Poll, Paula Kerr, Rick Davis, Carl Ryan, Paul Schofield
Sitting: John Wittmann, Jan Yourist, Pat Johnston, Peg Peck, Jim Burns, Ann Campbell, Jim Fetters, Gayle Keiser, E. J. Fritsche

THE FRESHMAN CLASS

Sitting: Mike MacAdams, Jeff Smith, Cincy Todd, Eric Bressler, Rick Eyster, Jud Williams, Beth Wickes, Wally Davenport, John Paryski, Jeff Bigelow.
Standing: Dave Peckinpaugh, Rick Crockett, Bert Couch, Beth Morris, Joe Didier, Christina Yeack, Dick Steketee, Larry Dorfmeyer, Lucy Williams, Jim Donkel, Barb Leuck.

MIDDLE SCHOOL

Officers, L. to R.: Chris Handwork, treasurer; Becky Bowers, secretary; Hal Lewis, president; Sally MacNichol, S. C. representative; Paul Berlacher, vice president.
Not Pictued: Doug Hart, S. C. representative.

First Row, L. to R.: Paul Balber, Debbie Nazar, Johnny Grace, Debbie Boss, Jim Carroll.
Second Row: Barb Anderson, Bobbie Straub, Bruce Schafer, Lynn Ryan, Bill Hummer, Vicki Smith, Ron Curry.
Third Row: Mike Steinberg, Steve Sutherland, Dave Esquith, Doug Hart, Jeff Kasle.

THE EIGHTH GRADE

First Row, L. to R.: Lynda Dolgin, Chris Johnson, Tom Witt, Becky Ashley.
Second Row: Greg Kuehnle, Jackie Thierwechter, Dan Crockett, Den Witherell, Mary Mennel, Mike Wayne, Harriet Flannery.
Third Row: Jay Secor, Bobbie Black, Dave Greenberg, Dyke Edwards, Chuck Gifford, Jim Walton.

Officers, L. to R.: Trip Hart, vice president; Helen Crookes, treasurer; Deke Welles, president; Pat Lindsey, S. C. representative. Not Pictured: Sue Johnston, S. C. representative; Greg Oatis, secretary.

First Row, L. to R.: Jeanne Thierwechter, Johnny Johnson, Nancy Carroll, John Applegate, Jerry Kapp, Scott Bigelow, Kimberly Nelson, Matthew Kennedy.
Second Row: Craig Davenport, Craig Biebesheimer, Sarah Secor, Tom Steketee, Mike Galbraith, Michelle Finch, Jeff Pridgeon, Steve Ashley, Chessie Sutherland, Ralph Eickholt.

THE SEVENTH GRADE

First Row, L. to R.: Charles Peck, Mary Liz Kabat, Keith Koegler, Suzanne Johnston, Jim Rice, Mark MacWilliams, John Chapman.
Second Row: Jay Eyster, Scott Daniels, Ann Fairhurst, Mike Lobert, Neal Davis, Sue Teasel, Marve Rorick, Marilyn Trimmer, John Seeman. Not Pictured: Maurice Gorman.

All Sizes!
EXIT

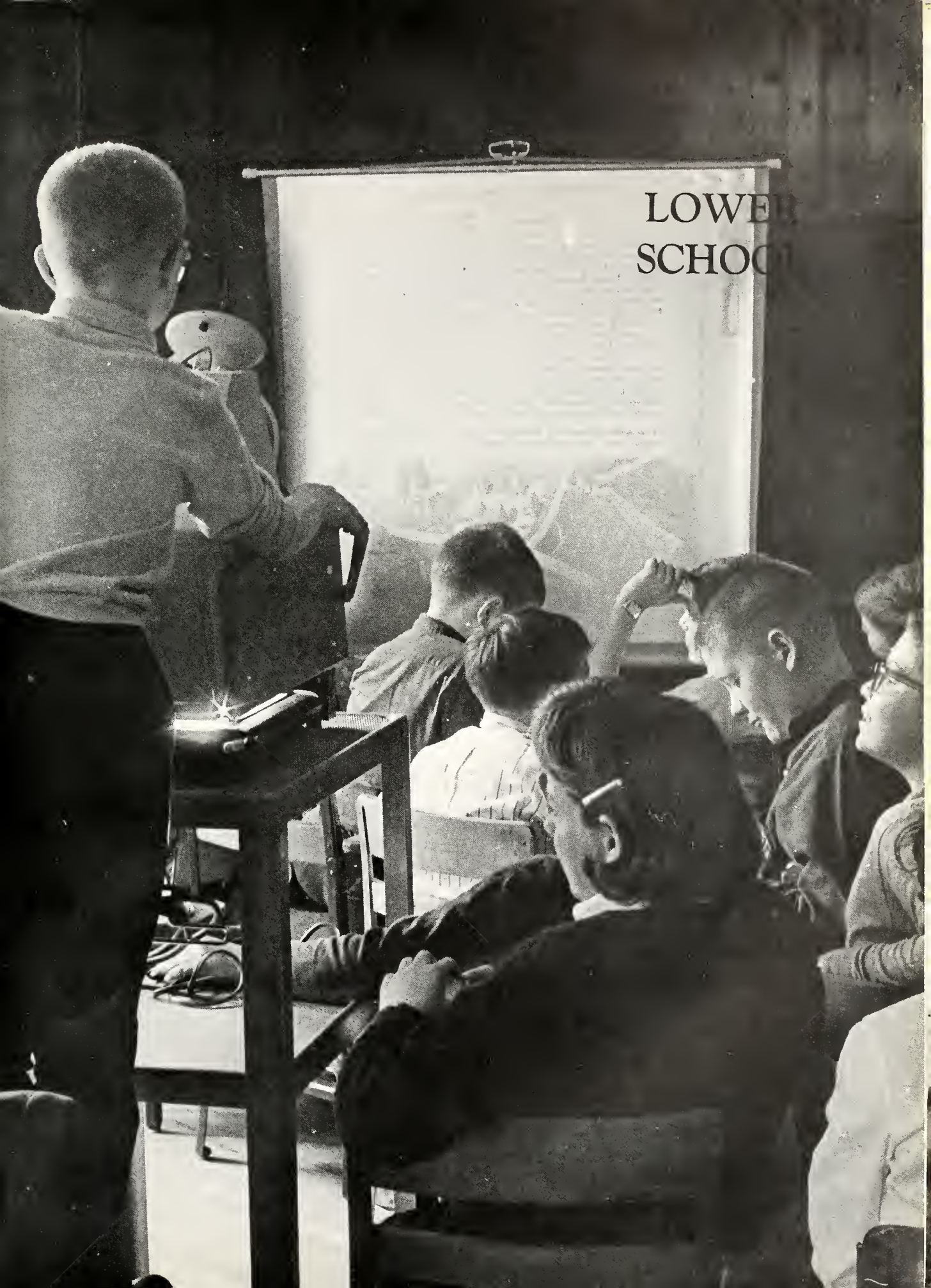
LOWE
SCHOO

SIXTH GRADE

Front Row, L. to R.: Flip Williams, Tom Glaenzer, Mark Mennel, Myra Foley, Randy Zachman, Tom Roberts, Ricky Dolgin, Forrest Schofield, Frazer McAlpine, Ginny Welles.
Second Row: Debbie Biebesheimer, Bill Bristow, Matt Andrew, Cyndy Smith, Lee Johnson, Sallie Ball, Laurie Thompson, Marty Gearhart, Lou Osterman, Jim Ford, Cindy Galbraith.
Third Row: John DuPuis, Mike Palmer, Ellen Morris, Roland MacNichol, Chris Joseph, Randi Richards, Jeff Boss, Martha Vinnedge, Scott Smith, Susie Grace, Mark Kolter, Sally Searles.
Not Pictured: Elaine Couch, Lesley Reynolds.

FIFTH GRADE

Front Row, L. to R.: Mark Domito, Nelson Abbey, Duane Stranahan, Jeffrey Welles, Barry Igdaloff, Scott Davenport, William Bemis, Eric Nelson, Frederick Vobbe.
Second Row: Jay Kirchmaier, Bruce Baer, Julie Chipman, Paul Joseph, Deborah Roshe, David Palmer, Michael Rankin, Amanda Ford, Emery Dorfmeyer, Andrew Klein, Gee Pei, Michael Zerner.
Back Row: Carter MacNichol, Carol Beaverson, Robert Gosman, Patricia Taylor, Sheldon Greenberg, David Gallagher, Nancy Walton, Robert Berlacher, William Hart, Polly Stevens, Douglas McPherson, Catharine Joyce, Brian Lindsay.
Not Pictured: Scott Miller, Susan Urschel.

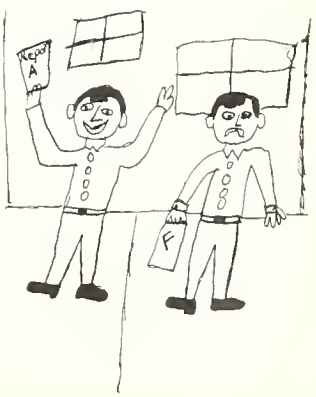

FOURTH GRADE

Top Row, L. to R.: Tom Brainard, Lance Thampson, Marshall Bennett.

Second Row: Monica O'Desky, Kim Schofield, Don Palmer, Will Russell, Bill Boeschenstein, Brian Bolwell, Greg Shibley.

Third Row: Cathy Baer, Janie Simoneau, Susan Lucke, Sam Rayner, Jill Wolf, Bill Searles, James Black.

Bottom Row: Larry Thies, Sarah Stranahan, Terrie Corrigan, Lee Brownson, Rick Smith, David Westbay

Not Pictured: Lynn Baker.

THIRD GRADE

On Slide, L. to R.: Michael Brownson, Marjorie Limbert, Edward Reams, Anne Saunders, Joey Kerscher, Kenneth Campbell, Tracy Meier, Michelle Tremblay, Marc Rayman, Cathy Solomon, Amy Seeman, Kim Khan, Chris Williams, Muffy Hart, Caroline MacNichol, Peter Carroll, Mark Gallagher.

On the Ground: Peter Orser, Bobby Schafer, Thomas Ashley, Todd Taylor, Barbara Taylor, Brad Joseph, Anne Secor, Michael Haid, Matthew MacWilliams.

SECOND GRADE

Bottom Row, L. to R.: Bobby Bemis, Dana Johnson, Lock McKelvy, Billy Siegel, Charley Settles, Jeff Coleman, Wolfe Mann, Gregg Anderson, Vince Snowadzky.

Second Row: Todd Emerson, Jane Eyster, Scott Richardson, Melanie Davis, Bobby Abbey, Laurie Gallon, Ronnie Roshe, Roberta Pei, Mike Boeschenstein.

Third Row: Gina Foley, Kim Monti, Cynthia Dusbiber, Claudia Bigelow, Jenny Boss, Diane Hayes, Amanda Rice, Kim Biebesheimer, Lisa Joyce, Kim Cowgill.

FIRST GRADE

Bottom Row, L. to R.: Nancy Nunn, Brenn Grosjean, Laura Rigal, Paula Randolph, Chris Johnson, Joel Kelson, Craig Joseph, Cricket Kirchmaier.
Second Row: Jon Handwork, Carrie Orser, Kathy McAdoo, Carole Johnson, Kim Young, Bill Kimmelman, David Dusbiber, Martha Russell, Tim Dietz, Peggy Ball.
Third Row: Brad Stone, David Reams, Eddie Neuhaus, Julie O'Rourk, David Kerscher, Karen Kuehnle, Swift Corwin, Craig Logue, Ben Shimp, Mike Kolter, Steve Brownson, Belinda Monroe, Chris Khan, Ellen Kock.
Not Pictured: Mark Gorman.

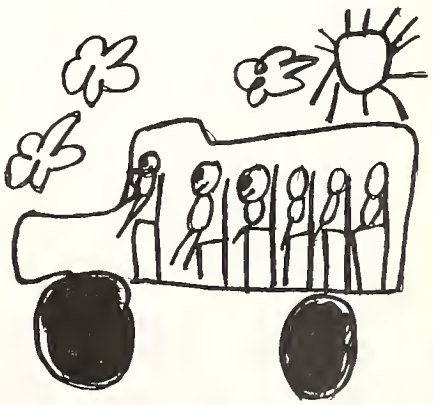

KINDERGARTEN

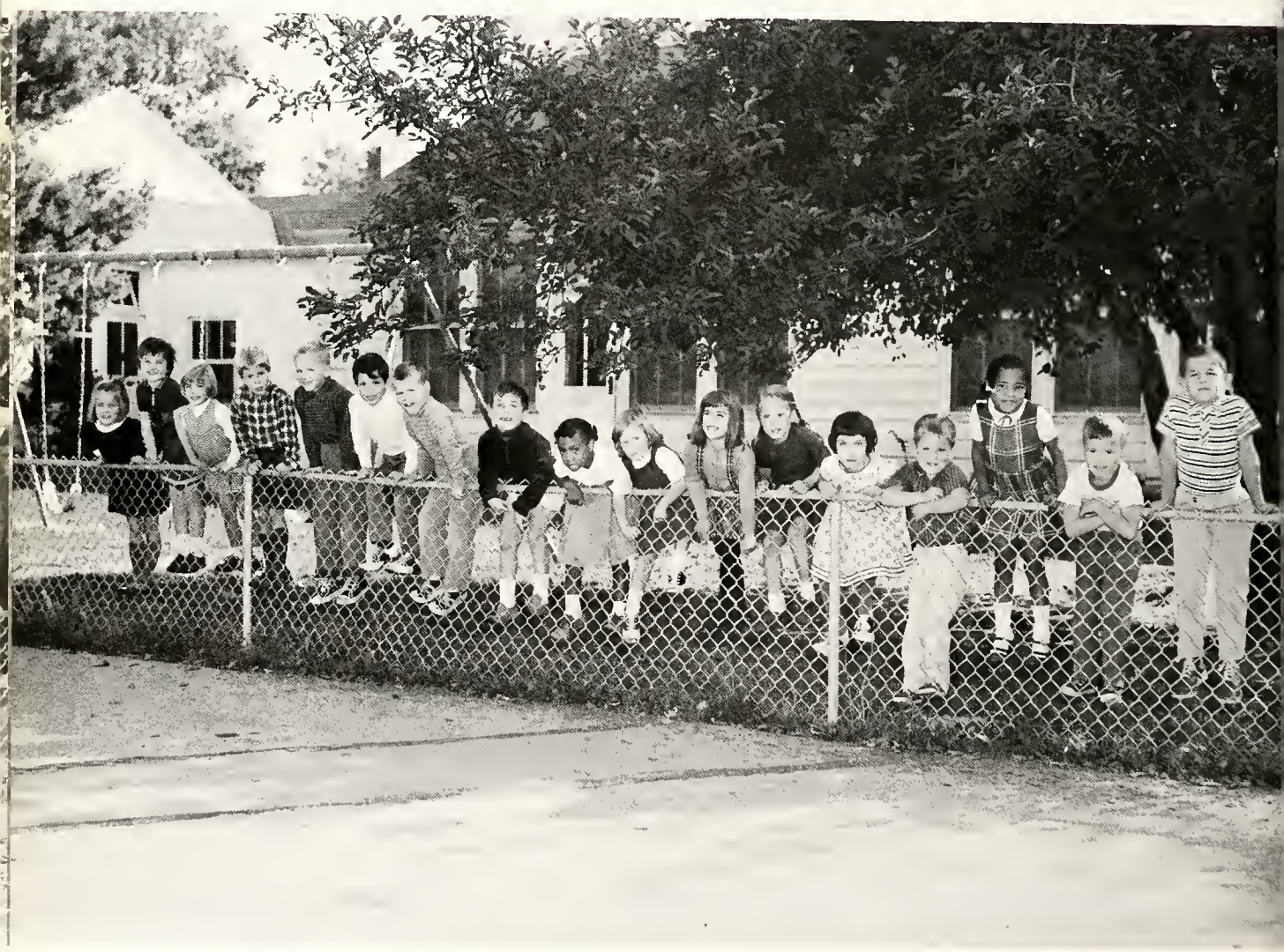

Left to right: Caron Burch, Christel Mann, Frances Stranahan, Peter Welles, Eric Snowadzky, David Solomon, Bob Hartman, Bill Guggenheim, Cynthia Thomas, Julie Gallon, Cammy Macdonald, Page Stranahan, Roberta Kelson, Craig Bigelow, Pamela Randolph, Jeff Kerscher, Nicky Castedo.
Not Pictured: Lanny Joyce, Chris Wagner.

ACTIVITIES

Back Row, L. to R.: Berl Swartz, Sue Johnston, Madeleine Kitaj, Sue Nelson, Janet Abney, Sue Frost, Sally MacNichel, Mr. Chapman.
Front Row: Pat Lindsey, Doug Hart, Jack Willey, Tom Baxter, Andy Roberts.
Not Pictured: Dave Gabenski.

STUDENT COUNCIL

President..... Berl Swartz
Vice President.....Andy Roberts
Secretary..... Janey Abney
Treasurer..... Sue Nelson

CHESS CLUB

Secretary..... Eric Bressler

Treasurer..... Butch Smith

Standing, L. to R.: Mr. Chapman, Bob Avery, Eric Bressler, Richard Eyster, Jules Vinnedge, Tom Witt, Martha Walton, Keith Koegler, Diane Kuehnle, Greg Kuehnle, Dyke Edwards, Joe Klein, Alan Solinger, Jeff Kasle.
Sitting: Butch Smith, Jim Walton, George Blackstone, Chuck Peck, Jim Rice, Paul Schofield, Bruce Schafer, Mike Galbraith, John Grace, Mike McAdams.

TOMAHAWK STAFF

Editor..... Margie Willey
Managing Editor.....Maryl Gearhart
Sports Editor.....Jim Fellabaum

Standing, L. to R.: Johnny Johnson, Chuck Gifford, Christy Andrews, Jim Walton, Jules Vinnedge, Harlan Jacobson, Janet Rawlings, Nancy McLean, Peggy Peck, Mike Barthold, Vickie Davis, Barbara Scarbrough, Rick Zerner, Dick Steinberg, Marjorie Dodd, Andy McWilliams, Mr. Nash, Steve Trubow.
Sitting: Berl Swartz, Sue Nelson, Beverly Thierwechter, Maryl Gearhart, Margie Willey, Diane Kuehnle, Alice Applebaum, Jim Fellabaum.
Kneeling: Nancy Northup, Madeleine Kitaj, Janet Abney, Lynne Jones, Barbara Anderson, Star Haid, Phyllis Platt, Gayle Johnson, Jan Yourist, Patty Johnston, Kathy Donkel.

Standing, L. to R.: Mr. Russell, Emily Schwenzfeier, Jim Walton, Bert Couch, Jim Donkel, Nancy Northup, Sally Mennel, Diane Kuehnle, Christine Yeak, Nancy McLean, Christy Andrews, Lynne Jones, Linda Cox, Gary Robinson, Janet Rawlings, Carol Schwenzfeier, Dean Edwards, Mike Barthold, Mr. Nelson. Kneeling: Lyman Spitzer, Jules Vinnedge, George Blackstone, Steve Trubow, Eric Bressler, Ginny Detgen, Martha Walton, Gayle Johnson, Marjorie Dodd, Rick Zerner, Dick Steinberg, Jim Fellabaum, Lee Keiser, Hal Turner.

INVESTMENT CLUB

President..... Jim Fellabaum
Vice President..... Robbie Nesper
Fund Treasurer.....Jules Vinnedge
Club Treasurer.....Eric Bressler
Secretary..... Mike Barthold

CHORUS

Back Row, L. to R.: Hillorie Applebaum, Ann Fairhurst, Sarah Secor, Marilyn Trimmer, Sue Teasel, Kathy Donkel.
Third Row: Janet Abney, Margie Willey, Alice Applebaum, Maryl Gearhart, Sally Mennel, Beth Morris, Nancy Northup.
Second Row: Beverly Thierwechter, Joyce Bristow, Marcie Waltz, Karen Dodd, Sue Paryski, Lynn Wiley, Janet Rawlings, Christy Andrews, Sue Reynolds.
Front Row: Helen Crookes, Gayle Keiser, Ann Campbell, Martha Walton, Ginny Detgen, Peggy Peck, Mary Clare Hummer, Jeanne Thierwechter.

MADRIGALS

Standing, L. to R.: Marcia Waltz, Ann Burget, Beth Morris, Nancy Northup, Alice Applebaum.
Seated: Joyce Bristow, Martha Walton, Ginny Detgen, Jenny Wistert, Sue Bamford, Sally Mennel, Sue Paryski, Maryl Gearhart.

GLEE CLUB

Standing, L. to R.: Gary Robinson, Dean Edwards, Bob Walton, Mike Barthold, Jim Walton, Chuck Gifford.
Sitting: John Seeman, Tom Witt, Craig Biebesheimer, Jim Carroll, Bruce Schafer.

First Row, L. to R.: Jeanne Thierwechter, Barbara Anderson, Deborah Boss, Jackie Thierwechter, Chessie Sutherland, Beth Wickes, Lucy Williams, Peggy Peck, Sue Frost, Lindy Merry, Mary Clare Hummer, Gail Keiser.
Second Row: Debbie Nazer, Lynn Ryan, Becky Ashley, Becky Bowers, Sally MacNichol, Mary Mennel, Vicki Smith, Becky Bisbee, Marsha Waltz, Lynda Dolgin, Monica McAdams.
Third Row: Sue Nelson, Sally Mennel, Molly Caple, Ann Burget, Patty Peckinpaugh, Kathy Donkel, Christine Yeak, Diane Kuehnle, Lorraine DiMaio, Lynn Wiley, Star Haid.
Fourth Row: Emily Schwenzfeier, Ginny Detgen, Martha Walton, Nancy Northup, Gayle Johnson, Lynne Jones, Christy Andrews, Lisa Lindsey, Phyllis Platt, Barbara Scarbrough.
Fifth Row: Shirley McMullin, Joyce Bristow, Eileen Crookes, Sue Bamford, Lynn Forni, Angelica Didier, Kathy Donnelly, Nancy McLean, Janet Rawlings, Margie Willey, Carol Schwenzfeier.

PEP CLUB

President..... Nancy Northup
Vice President.....Sue Streicher
Secretary-treasurer..... Sue Nelson
Advisor..... Mrs. Ashley

VARSITY CHEERLEADERS

Left to right: Molly Caple, Ann Burget, Marjorie Dodd, Gayle Johnson, Star Haid, Cathy Donnelly.

Left to Right: Cinci Todd, Barbara Lueck, Beth Wickes, Jan Yourist.

JUNIOR VARSITY CHEERLEADERS

JUNIOR HIGH
CHEERLEADERS

Left to Right: Becky Bowers, Chessie Sutherland, Sally MacNichol.
Missing from Picture: Sue Johnston.

SPORTS

First Row, L. to R.: Bob Walton, Robbie Nesper, Lee Keiser, Bill Nevius, Bill Wittmann, Jim Fellabaum, Gary Robinson, Tom Baxter, Terry Whitmire, Dick Steinberg, Manager Mike Barthold.
Second Row: Jack Willey, Dave Wicklund, Elliot Mills, Steve Esquith, Andy Roberts, George Blackstone, Steve Day, Tony Knight, Doug Robinson, Andy Bohnengel, Dave Peckinpaugh, Bob Hoyt.
Third Row: Wally Davenport, Bert Couch, Jim Donkel, Charlie Poll, Karl Irons, Dick Steketee, Dave Gabenski, Jud Williams, Jeff Smith, Larry Dorfmeyer, Rick Odesky, Jeff Bigelow.
Fourth Row: Coach Les Grace, Asst. Coach Dave Finkbeiner, Asst. Coach Deupree, Manager Mike Steinberg, Manager John Grace, Rick Crockett.

VARSITY FOOTBALL

Maumee Valley's 1963 football team was the first one to have a losing record in the last seven years. Lack of experience and size were the two main factors that the Mohawks had to overcome in their quest for a successful season. But too many close defeats spelled out the losing season for M.V. As the season progressed the team gained much needed experience, and they closed the year winning two of the final three games.

The closeness of all the games indicates the excitement of the entire season. Only in one game was the final point spread greater than six points. The narrow margin of the victories and the defeats kept the players fighting down to the last second of the last game. The team maintained a never-say-die attitude throughout the campaign and never quit trying.

Head coach Grace and assistant coaches Deupree and Finkbeiner worked hard with tri-captains Robinson, Fellabaum, and Wittman to improve the undermanned team.

The highlight of the season came when M.V. met Detroit Country Day School in a home game. Maumee Valley entered the contest with a 1-4 record while Detroit had a 4-1 record and had only been scored on once in all five games. The Yellow Jackets sported a varied attack with fast, hard-running backs and an excellent passing game. The significance behind the game for M.V. was that last year's team suffered a 7-6 loss at the hands of Detroit while M.V. had a bigger and more talented team. This year was a complete reversal, however, with M.V. scoring a convincing 12-6 victory to shock the fine team from Detroit.

Left to Right: Coach Grace, Jim Fellabaum, Asst. Coach Dave Finkbeiner, Bill Wittmann, Asst. Coach Deupree, Gary Robinson.

M.V. RECORD . . . 3-5

M.V.		OPPONENT
6	Columbus Academy	12
12	Westwood	6
0	Park	14
6	Grosse Pointe	12
14	Lutheran East	20
12	Detroit C. D. S.	6
14	Hawken	16
12	Ypsilanti	7

SENIORS

Backs, L. to R.: Jim Fellabaum, Bob Walton, Gary Robinson.
Linemen: Robbie Nesper, Terry Whitmire, Dick Steinberg, Bill Wittmann, Lee Keiser, Tom Baxter, Bill Nevius.

DEFENSIVE TEAM

Backfield, L. to R: Andy Bohnengel, Terry Whitmire, Doug Robinson, Bob Walton, Jim Fellabaum, Gary Robinson, Robbie Nesper.
Linemen: Dave Peckinpaugh, Dick Steinberg, Tom Baxter, Bill Whitman.

Fourth down action finds M.V. in punt formation with Jim Fellabaum kicking, Gary Robinson blocking, and the referee watching.

Doug Robinson surrounded by Ypsilante players. Indentifiable Mohawks are #64 Lee Kaiser, #74 Tony Knight, #50 Bill Whitman, and Gary Robinson (lower right).

OFFENSIVE TEAM

Backfield, L. to R.: Andy Roberts, Steve Esquith, Gary Robinson, Jim Fellabaum.
Linemen: Robbie Nesper, Tony Knight, George Blackstone, Steve Day, Lee Kaiser, Bill Whitman, Bill Nevius.

Doug Robinson carries ball while Steve Esquith, Lee Kaiser, and Gary Robinson block.

Jim Fellabaum tries to sweep right end as #80 Kim Mills moves in.

Standing, L. to R.: Mike Ward, Jules Vinnedge, Joe Johnson, Harlan Jacobson, Bob Simmers, Butch Smith, Joe Dider, Andy MacWilliams, Greg VanGunten, Phil Chambers.
Kneeling: Mike MacAdams, Lyman Spitzer, Alan Solinger, Hal Turner, Eric Bressler.

SOCCER

M.V.	OPPONENT
1	Hudson 0
0	Western Reserve JVs 2
1	Cranbrook JVs 1
1	Central Christian 3
1	Cranbrook JVs 4
0	Western Reserve JVs 1
0	Gilmour Acadamy 0
0	Hawken 2

The M.V. soccer team of 1964, despite a 1-5-2 record, did have a constructive and beneficial season. In winning the season opener against Hudson, and tying two other games, the team showed great promise for the future. The team's strongest point was an experienced defense. Lead by junior goalie Phil Chambers and center halfback Mike Ward, the seasoned defensive unit held opponents to an average of 1½ goals per game. If the offense had been as adept at scoring goals as the defense was in preventing them, the team's record could have been reversed.

Although lack of experience did contribute to the scarcity of goals, greater accent put on defensive play by Coach Donnelly was also a factor. The high point of the season was oddly enough a 2-0 loss to highly ranked Hawken. In this game, all members played at their best and did a creditable job of holding the Cleveland opponents to only two goals on their home field. Bob Simmers, team captain, playing his last soccer game, did exceptionally well.

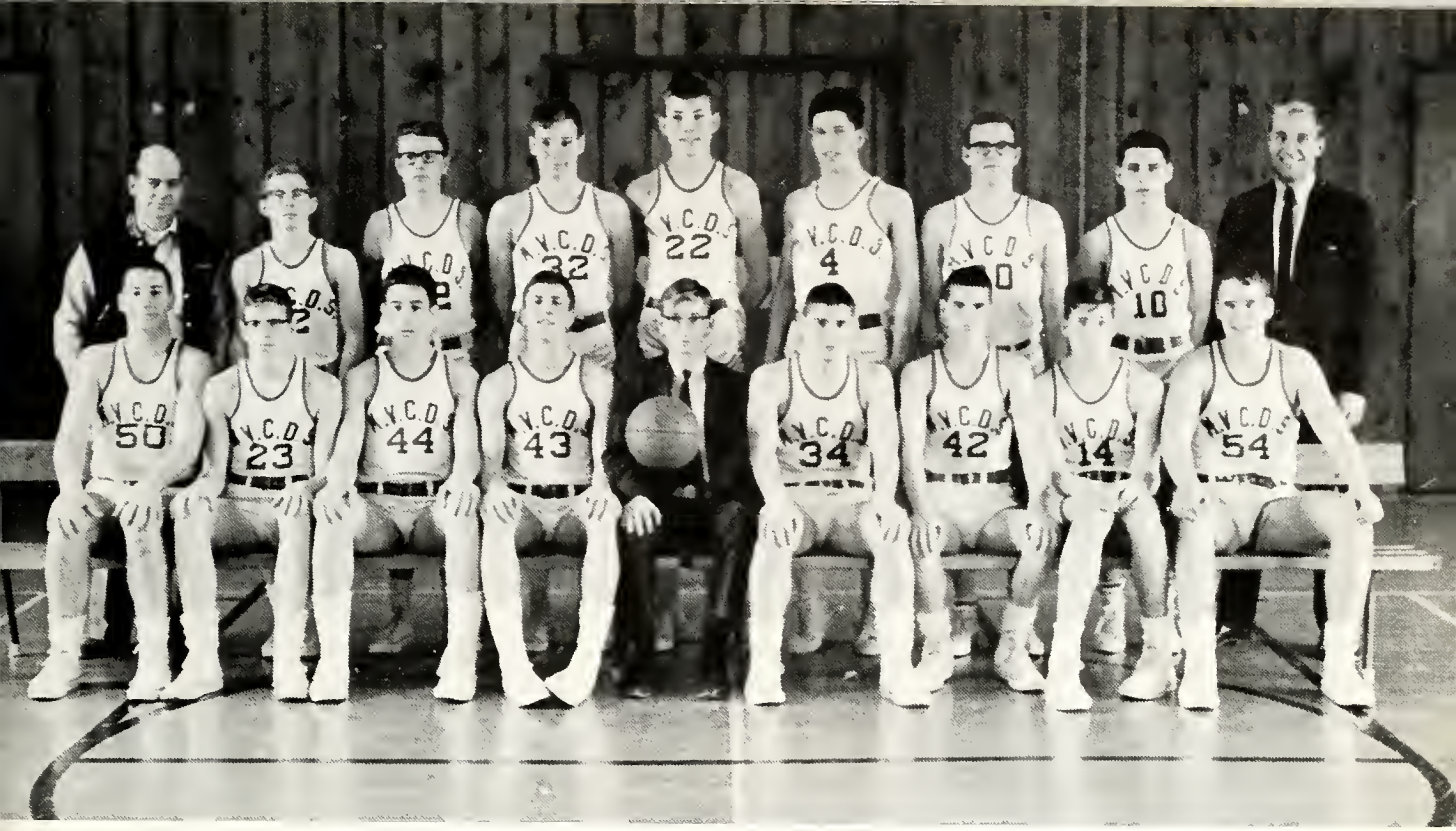

Standing, L. to R.: Coach Grace, Jeff Bigelow, Joe Johnson, Joe Didier, Bob Hoyt, Dick Steketee, Dave Wicklund, Tom Fine, Asst. Coach Deupree.
Seated: Steve Day, Greg Mentzer, Steve Esquith, Andy Roberts, Don Allen, Jim Fellabaum, Doug Robinson, Tom Kennedy, Tony Knight.

VARSITY BASKETBALL

This was one of the most interesting of any M.V. basketball years. The year was full of surprises and pitfalls as the Mohawks started very slowly, improved tremendously, and then fell back into a season-ending slump. After scoring 58 points combined in two games and after dropping four of their first five contests, the Mohawks came back to crush Hawken, Detroit C. D. S., Grand River Academy, and Grosse Pointe. Then, in two of the last three games of the year, both Hawken and Mason defeated M.V. who earlier defeated them.

Co-captains Andy Roberts and Jim Fellabaum lead the team in scoring with 17 and 15.5 points per game respectively. Andy did most of the rebounding while Jim lead the fast break. Combining with the two captains to round out the starting five were Steve Esquith, Don Allen, and Steve Day. The tallest starter was 6'1", therefore, rebounding was the foremost problem facing the team. With only three players ever playing in organized basketball before, the team was also very inexperienced.

Coach Les Grace must certainly be commended for building a formidable team from what seemed like so little potential. The future is bright with Jim Fellabaum being the only senior on the entire team.

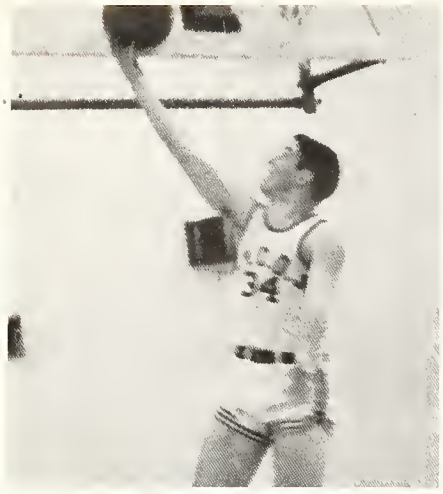

Co-Captain Jim Fellabaum

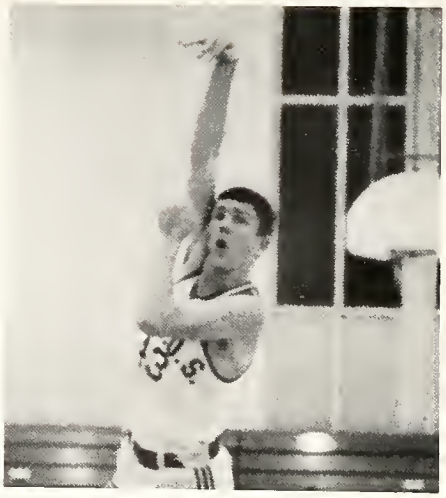

Co-Captain Andy Roberts

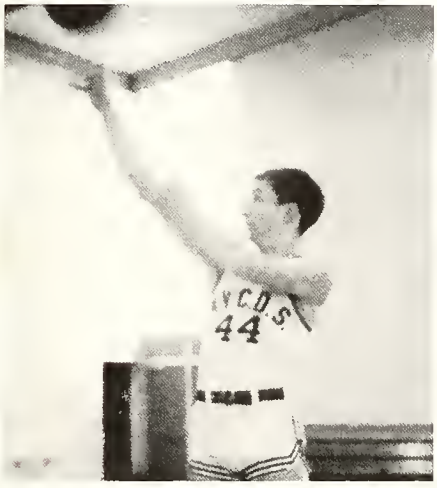

Steve Esquith

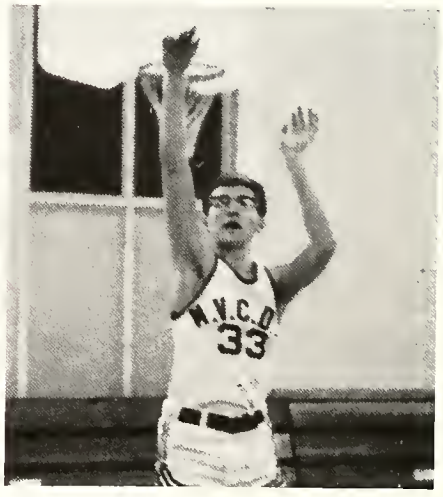

Don Allen

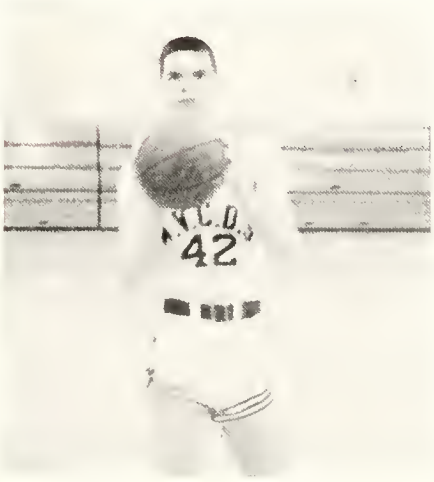

Doug Robinson

Greg Mentzer

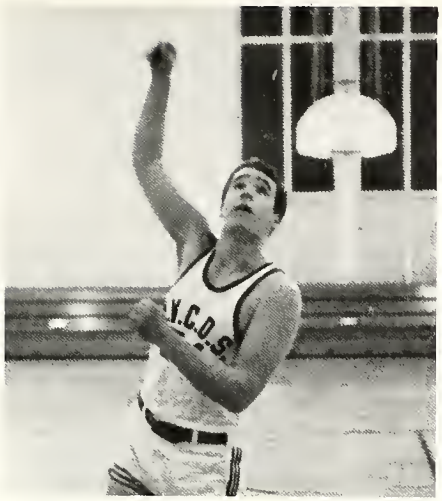

Tony Knight

Steve Day

Maumee Valley.....27	Springfield 42
Maumee Valley.....31	Park 43
Maumee Valley.....45	Grosse Pointe 64
Maumee Valley.....47	D.C.D.S. 63
Maumee Valley.....71	Erie Mason 53
Maumee Valley.....54	Metamora 56
Maumee Valley.....70	Hawken 57
Maumee Valley.....58	D.C.D.S. 52
Maumee Valley.....87	Grand River 66
Maumee Valley.....65	Lutheran West 71
Maumee Valley.....67	Grosse Pointe 66
Maumee Valley.....39	Hawken 56
Maumee Valley.....59	Erie Mason 63
Maumee Valley.....44	Central Christian 52

Won 5, Lost 9

Standing, L. to R.: Coach Deupree, P. Chambers, J. Didier, B. Hoyt, D. Steketee, D. Wicklund, K. Irons.
Kneeling: T. Fine, D. Nelson, J. Bigelow, C. Poole, J. Johnson, E. Mills.

JUNIOR VARSITY BASKETBALL

Maumee Valley	25	Springfield	42
Maumee Valley	50	Grosse Pointe	43
Maumee Valley	23	D.C.D.S.	39
Maumee Valley	25	Mason	29
Maumee Valley	31	Metamora	47
Maumee Valley	25	Hawken	42
Maumee Valley	29	D.C.D.S.	40
Maumee Valley	24	Lutheran West	56
Maumee Valley	39	Grosse Pointe	45
Maumee Valley	17	Hawken	44
Maumee Valley	34	Mason	48
Maumee Valley	31	Central Christian	41

Won 1, Lost 11

Standing, L. to R.: B. Walton, L. Kaiser, T. Burns, B. Whitman, Coach Finkbeiner.
Kneeling: T. Burns, D. Steinberg, M. MacAdams.

WRESTLING

Varsity wrestling was re-activated this year under new head coach Dave Finkbeiner. The team had few in number but maintained a great spirit throughout the year. The boys had two meets with Grosse Pointe, winning one and losing one. In the winning match, Mike MacAdams, Dick Steinberg and Tom Burns each pinned his opponent.

Mike MacAdams, Dick Steinberg, Tom Burns and Jim Burns are ready for action.

Bill Whitman has the advantage over Lee Kaiser in a practice session.

First Row, L. to R.: Coach McCoy, P. Julius, D. Morgenroth, J. Ryan, C. Wolfe, R. Newcomb.
Second Row: L. Messnard, J. Willey, P. Chambers, A. Bohnengel, D. Harder, B. Whittman.
Third Row: D. Browne, R. Nesper, G. Robinson, R. Fowler, B. Nevius.
Fourth Row: T. Belt, P. Sutherland, A. Roberts, J. Petrarca, Tom Phillipps.

TRACK

The 1964 version of Maumee Valley's track team was probably the best in the history of the school. The team record was 11-0 with first place finishes in Class A in both the Bryan relays and the DeVilbiss night relays with only a second place finish in the league meet marring an otherwise perfect season.

There were many highlights in this track year. At the Bryan relays, Maumee Valley captured every running event held and also netted first place finishes in the high jump and the broad jump. In the largest track meet that M.V. has ever entered, the DeVilbiss Night Relays, the Mohawks finished first in the Class A competition and ninth overall, finishing ahead of much larger schools such as St. Francis, Bowsher and Central Catholic.

Even with such outstanding personnel, few new records were set. Poor weather conditions and our notoriously slow track were contributing factors. However, Dick Browne broke the 440 record by running a 51.0 and Jim Petrarca broke the pole vault record by going up 10'6". Tom Phillipps tied his high jump record with a 5'8" effort.

Maumee Valley's fine mile relay team was undefeated for the second straight year except for the Night Relays in which they took a near second to State Champion Scott. M.V.'s finest miler, Joe Ryan, was undefeated in the mile except for the Relays in which he took a third. Dick Browne and Craig Wolfe completely dominated the quarter mile ranks. They lost only to each other in their four varsity years. Lynn Messnard was undefeated in the half-mile which made four events in which the track men never lost all year. The most improved men on the team were Doug Harder and Andy Roberts. The seniors really made the team go. Of the first twelve men on the track team, eleven were Seniors.

The distance men: Andy Roberts, Tom Belt, Lynn Mesnard, Joe Ryan.

Andy Roberts soars through the air in broad jump attempt.

TRACK TIMES

100 yd. dash
1. D. Browne 10.0
2. C. Wolfe 10.3
3. P. Sutherland 10.5

220 yd. dash
1. D. Morgenroth 22.7
2. P. Julius 23.6

440 yd. dash
1. D. Browne 51.0
2. C. Wolfe 51.5
3. P. Sutherland 53.9

880 yd. run
1. L. Messnard 2:08.9
2. J. Ryan 2:11.4
3. T. Belt 2:13.6

Mile run
1. J. Ryan 4:37.1
2. A. Roberts 4:58.0

180 low hurdles
1. D. Morgenroth 21.4

120 yd. highs
1. D. Morgenroth 16.7

Shot Put
1. D. Harder 42'6"
2. T. Phillips 39'4"

Discus
1. T. Phillips 129'
2. C. Wolfe 112'5½"
3. R. Newcomb 108'6"

Broad Jump
1. T. Phillips 19'11"
2. A. Roberts 19'7"
3. J. Petrarca 19'5"

High Jump
1. T. Phillips 5'8"
2. A. Roberts 5'7"
3. J. Petrarca 5'6"

Pole Vault
1. J. Petrarca 10'6"
2. R. Newcomb 8'6"

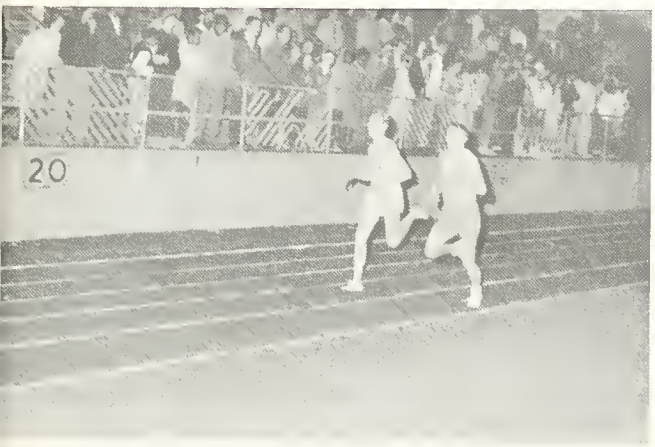

Joe Ryan, Waite Opponent, fight for lead at De-Vilbiss.

Anchor man Dick Browne finishes an enjoyable mile relay race; first, an usual.

Maumee Valley's greatest mile relay team consists of Paul Sutherland, Dick Browne, Craig Wolfe and Dan Morgenroth.

Jim Petrarca eyes his shadow and ponders where they'll meet.

SCORES

M.V.	Opponent	Score
70	Mason	39
78-2/3	Cardinal Stritch	28
	Otsego	31-1/3
75½	Elmore	44½
73½	G.P.U.S.	35-1/6
	DCDS	28½
75	Monroe Jefferson	37
	Mason	25
84½	Springfield	58½
	Northwood	5
68	Hawken	50

Bryan Relays—First

DeVilbiss Night Relays—First, Class A

League Meet—Second

Mohawk weight men: Bill Whitman, Rick Newcomb, Tom Phillips, Doug Harder, Jim Petrarca.

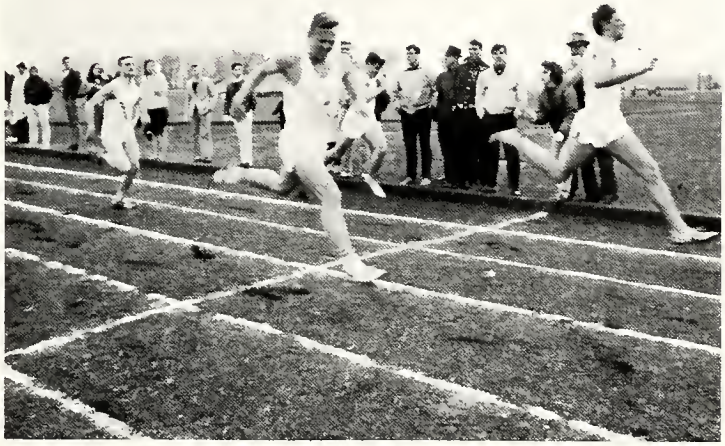

100 yd. dash action finds Dick Browne, Craig Wolfe and Paul Julius (between Browne and Wolfe) finishing 1, 2, 3 to sweep the event.

Doug Harder puts the shot.

Standing, L. to R.: Coach A. Chapman, J. Vinnedge, R. Zerner, L. Kaiser, G. Mentzer, D. Hallenbeck, B. Avery.
Kneeling: J. Smith, L. Rice, J. Martin, L. Spitzer, F. Smith.

TENNIS

The 1964 tennis season ushered in a new era for Maumee Valley. The Mohawk netters finally got their long awaited tennis courts and then proceeded to have a most successful season.

The team's 4-7 record may not indicate such a successful year but considering the quality and size of teams played, the record means little. This year's team began its season by defeating Libby 3-2, thus winning the first match played on the new courts. Other victories came over Macomber, Start and St. Francis reserves.

The outlook for next year is even better. The team will have five lettermen returning, having lost only two seniors, and also will have some much needed help from new players. Returning will be Captain Rick Zerner, Lee Kaiser, Butch Smith, John Martin, Jeff Smith and Jeff Williams.

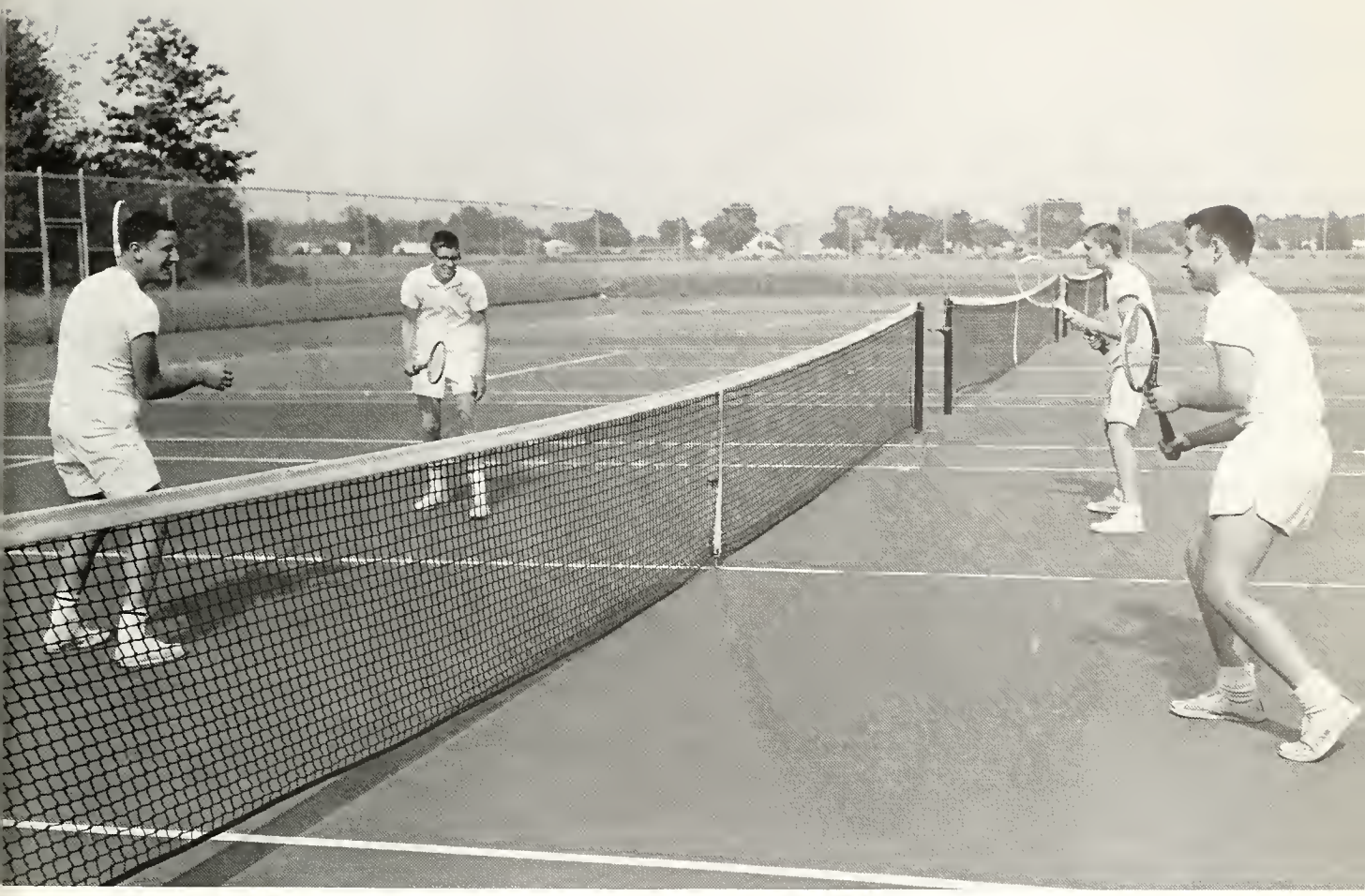

Rick Zerner, Greg Mentzer, John Martin, Lee Kaiser play doubles match.

FINAL RESULTS

Singles: Rick Zerner—8-6

Greg Mentzer—6-5

Lee Kaiser—5-5

Dave Hallenbeck—1-3

Doubles: Butch Smith-John Martin 1-10

Lee Kaiser-Eric VanMerkensteijn 1-3

Jeff Smith-Jeff Williams 3-1

Seated: L. to R.: Elliot Mills, Joe Johnson, Carl Ryan, Rollie Zackman, Andy MacWilliams, George Blackstone, Mike Ward, Kim Mills.
Standing: Coach Phil Seker, Bruce Sweeny, Gary Abrass, D'arcy Dider, Scott Steketee, Paul VanGunten, Dean Edwards, Steve Esquith.

BASEBALL

The 1964 baseball team had a 5-6 record, but the team gained valuable knowledge and experience. With only three seniors in the starting lineup, the team had a balanced attack featuring the hitting of Gary Abrass, D'arcy Dider, Bruce Sweeny, and Scott Steketee; and the fielding of Dean Edwards, Jim Fellabaum, Steve Esquith, and Paul VanGunten.

Coach Seker worked hard with many young players to aid next year's team. The team improved greatly through the year and was never out of contention in any ball game. Lead by the three seniors; Dided, Steketee, and Sweeny, the spirit of the players was excellent throughout the year.

The season progressed normally with the annual defeats by Grosse Pointe and our wins over Ottawa Hills and Fulton. The high points of the year would have to be the double header shellacking we gave Park and the narrow victory over Hawken. In the Park game M.V. showed its muscles with Dider, Sweeny, and Gary Abrass all connecting for homeruns. The Hawken game was far more exciting as the Hawks won the first game 10-3. The second game was nip and tuck all the way to the last inning with the Mohawks holding a 4-2 lead. It had been raining the entire contest and the rain increased as the inning proceeded. Hawken scored once, but M.V. withstood a last ditch rally to win 4-3 and put an end to a seven game Hawken winning streak.

Three of Mr. Seker's best fielders: Dean Edwards, Gary Abrass, and Steve Esquith.

Action at home plate finds Andy MacWilliams, the catcher, apparently tagging out Kim Mills while Paul VanGunten anxiously awaits the umpires decision.

SCORES		
M.V.	OPPONENT	
2	Springfield	3
17	Park	9
4	Park	0
4	Mason	6
8	Fulton	1
6	Ottawa Hills	1
1	Grosse Pointe	2
5	Grosse Pointe	11
2	Hawkin	10
4	Hawkin	3
1	Springfield	5

INDIVIDUAL SUMMARY

Name	Runs	Hits	2B	Home Runs	Batting Avg.	RBI	Stolen Bases
Abrass	7	13	—	2	.406	6	8
Didier	8	11	3	1	.333	12	5
Steketee	4	9	1	1	.310	8	8
Sweeny	3	12	1	1	.308	8	1
VanGunten	5	7	—	—	.269	4	1
Fellabaum	13	9	1	—	.257	3	8
Edwards	2	3	—	1	.143	5	2
Esquith	2	3	—	—	.074	1	2
Corry	2	4	3	0	.266	4	—
K. Mills	—	1	—	—	.071	—	1
Ward	—	1	—	—	.200	—	—
MacWilliams	—	—	—	—	.000	—	—
Zachman	2	—	—	—	.000	—	—

PITCHING SUMMARY

Name	Innings	Strike Outs	Walks	Won	Lost
Didier	19	27	17	2	1
Fellabaum	52	57	29	3	5

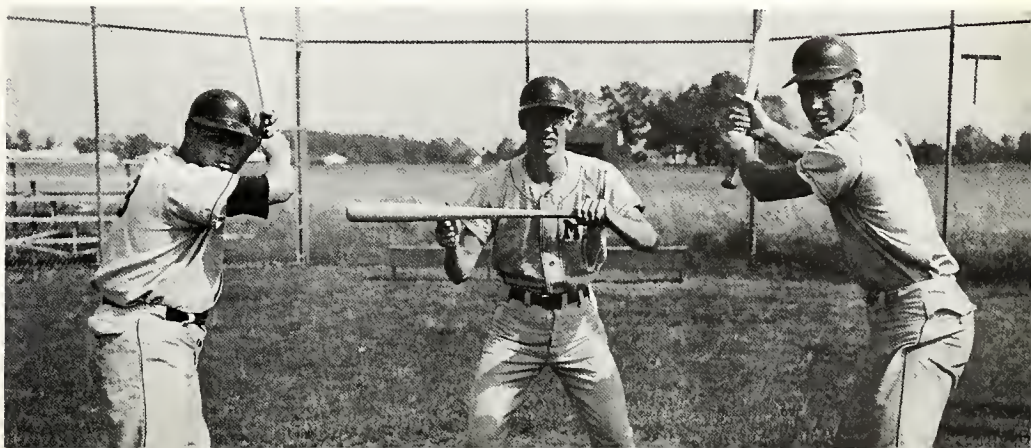

Trouble for opposing pitchers: Seniors Bruce Sweeny, D'arcy Didier, Scott Steketee.

JUNIOR-SENIOR BLUE TEAM

Left to Right: S. Reynolds, S. Streicher, R. Wiley, V. Davis, B. Thierwechter, C. Schwenzfeier, E. Schwenzfeier, S. Haid, L. DiMaio, N. Northup, S. Mennel, G. Johnson, J. Rawling, F. Green, J. Straub, K. Donkel, M. Gearhart, M. Willey, A. Applebaum, S. Nelson, K. Dodd, V. Detchen.

JUNIOR-SENIOR WHITE TEAM

Left to Right: N. McLean, S. Hagen, D. Shelton, B. Scarbrough, P. Peckinpaugh, M. Dodd, A. Burget, M. Hummer, M. Caple, B. Bisbee, M. Walton, L. Cox, P. Platt, L. Jones, C. Andrews, J. Abney, D. Kuehnle.

FRESHMAN-SOPHOMORE BLUE TEAM

Top to Bottom: L. Lindsey, L. Williams, P. Peck, J. Wistert, P. Johnston, C. Todd, A. Didier, C. Donnelly, S. Frost, B. Wickes, C. Yeack, J. Bristow, H. Harnist, M. Waltz, M. Jessop.

FRESHMAN-SOPHOMORE WHITE TEAM

Clockwise from upper left corner: L. Forni, M. MacAdams, M. Kitaj, P. Kerr, S. McMullin, L. Merry, B. Leuck, J. Yourist, H. Applebaum, G. Keiser, S. Koehler, B. Fairhurst, G. Steketee, E. Crookes, B. Morris, S. Richards, S. Bamford.

MIDDLE-SCHOOL BLUE-WHITE TEAMS

Top to Bottom: J. Thierwechter, S. Teasel, A. Fairhurst, K. Nelson, S. Secor, M. Finch, H. Crookes, M. Trimmer, C. Sutherland, S. MacNichol, B. Bowers, L. Dolgin, S. Johnston, N. Carroll, B. Ashley, V. Smith, D. Boss, D. Nazar, B. Anderson, L. Ryan, J. Thierwechter, M. L. Kabat, M. Mennel

HOCKEY TEAM

First Row, left to right: B. Morris, C. Todd, B. Leuke, B. Wickes, L. Merry, L. Williams, J. Yourist.
Second Row: M. MacAdams, B. Fairhurst, S. Bamford, S. Richards, C. Donnelly, L. Lindsey, A. Didier, G. Steketee, L. Forni.
Third Row: S. Nelson, L. DiMaio, J. Straub, S. Mennel, V. Detgen, K. Dodd, C. Schwenzfeier, D. Kuehnle, E. Schwenzfeier, J. Rawling, M. Caple, A. Burget, N. Northup, G. Johnson, M. Hummer.

GIRLS' TENNIS TEAM

Left to Right: Marcia Waltz, Judy Straub, Peggy Todd, Susie Nelson, Audrey Bohnengel, Lisa Lindsay, Sue Bamford, Cathy Donnelly, Julie Keller, Gayle Johnson.

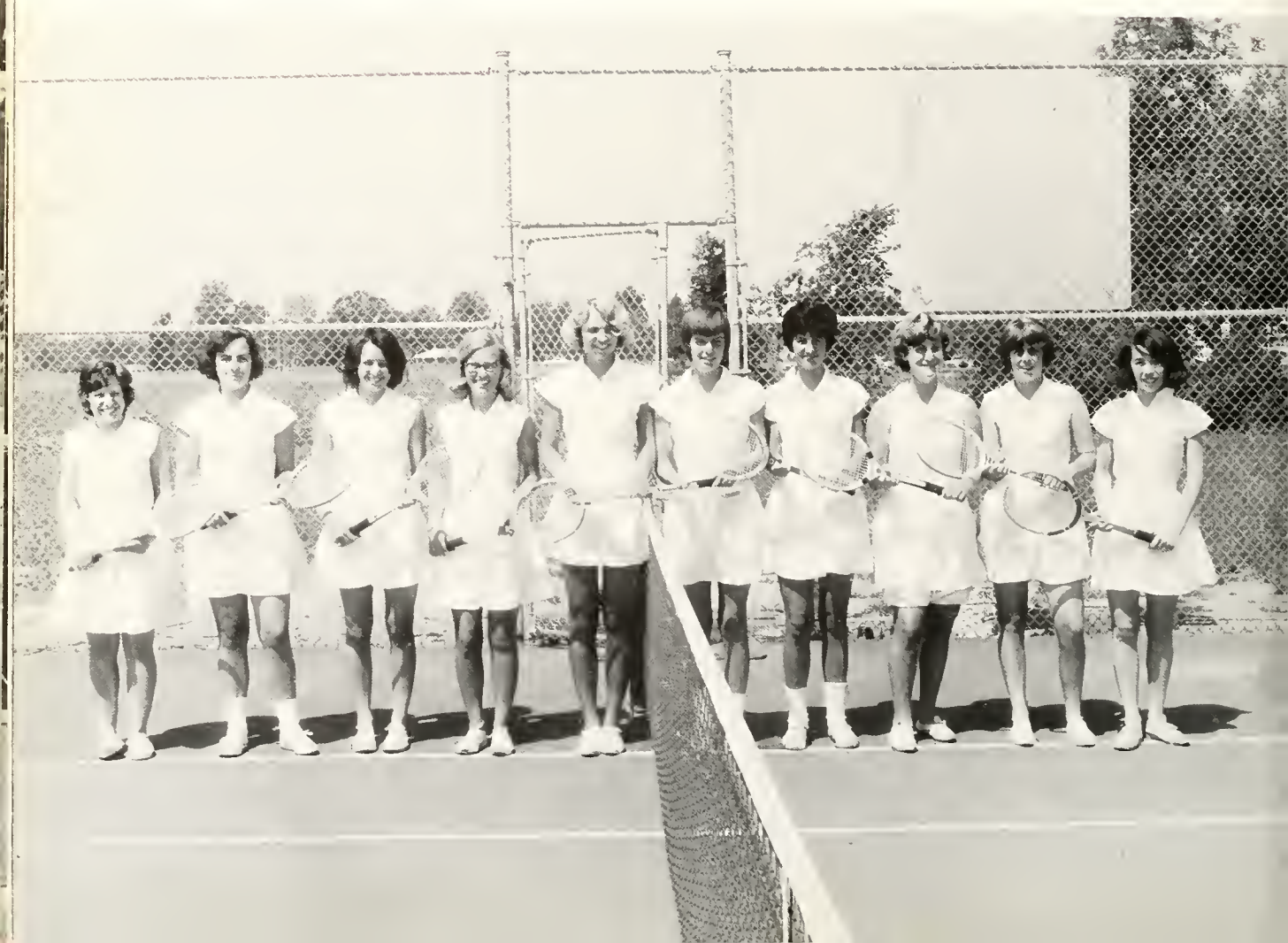

GIRLS' TRACK TEAM

Front Row, L. to R.: Barbara Anderson, Jan Yourist, Sally Mennel, Lorraine DiMaio, Beth Wickes, Harriet Flannery.
Back Row: Becky Ashley, Becky Bowers, Cyncie Todd, Sally MacNichol, Lynda Dolgin, Eileen Crookes, Michael Ashley.

AUTOGRAPHS

THE

MAUMEE VALLEY

WEATHERVANE

PRESENTS

THE

ADVERTISING SECTION

FOR 1965

Congratulations
To The Class of
1965

Max Davis
Jeweler
WESTGATE VILLAGE

East Side
West Side

Yes, all around Toledo you will find a National Bank office ready to serve you. There are a dozen National Band offices for your convenience. More than likely you live or work near one. Our employees will be glad to tell you about the many banking services we offer . . . checking . . . various types of loans . . . savings . . . trust . . . and many others. May we Serve you?

Member Federal Deposit Insurance Corporation • Member Federal Reserve System

The National Bank of Toledo

- Sylvania at Torrance
- Lagrange at Central
- Maumee, Ohio
- Woodville at Navarre
- Summit at 109th
- Wayne at Detroit
- Waterville, Ohio
- Dorr at Detroit
- Collingwood at Jefferson
- Toledo Express Airport
- Byrne — Glendale

Compliments of

Winston W. Wiley

Divisional Sales Manager

Investors Diversified Services, Inc.

1737 Sylvania Avenue

Toledo, Ohio

Since 1894

Buy Listed Securities

FOSTER BROS., WEBER & CO.

MEMBERS
New York Stock Exchange
American Stock Exchange
Midwest Stock Exchange
Chicago Board of Trade

241 Superior Street
Toledo 4, Ohio
Tel.: CH 3-4151

H. P. STREICHER INC.

536-1811

MANUFACTURERS
OF

"BLACKTOP"

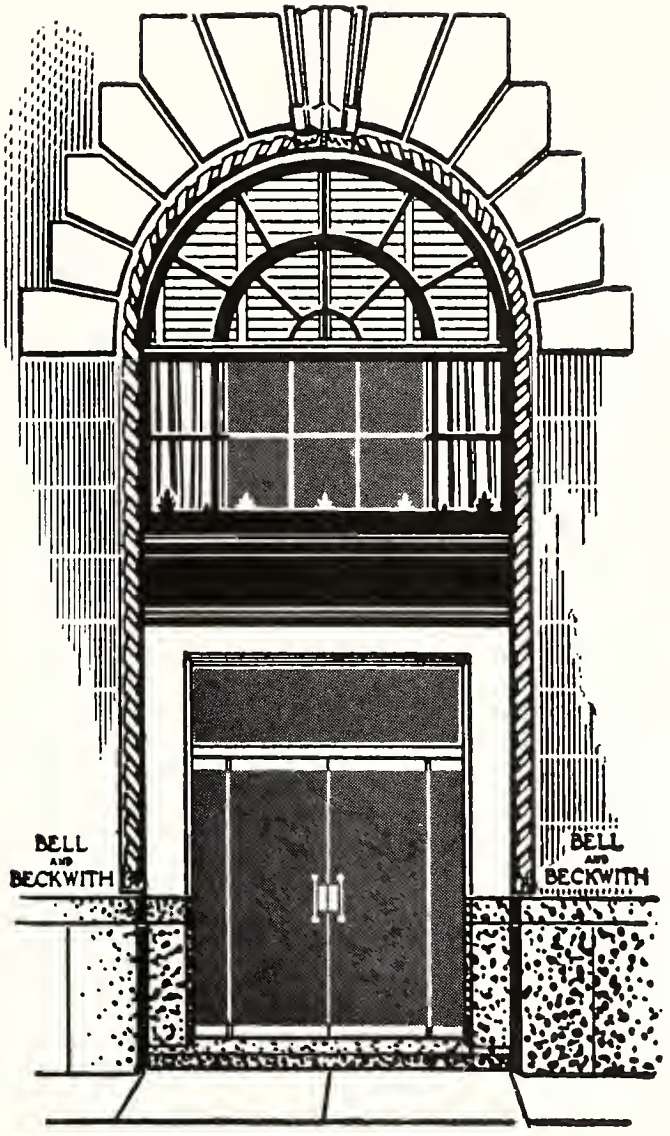

Members New York Stock Exchange

BELL & BECKWITH

234 ERIE ST., TOLEDO, OHIO • PHONE CH. 1-3201

Compliments of

WILLIS DAY STORAGE COMPANY

ARE YOU SATISFIED?

Grownups know that personal grooming is important if you want to "get ahead". Teenagers sometimes forget to look at themselves objectively.

So that boys and girls could see themselves as others see them, a full-length mirror was installed in the main corridor of a high school in Buffalo, N. Y.

Boys checked shirttails and trouser lengths—even started wearing coats and ties. Girls stopped to tuck in blouses or rearrange their hair. Renewed pride came to this school—all because of a mirror!

When *you* buy a mirror, be sure it's made of L·O·F *Parallel-O-Plate®* glass, *twin-ground* for truer reflections and more freedom from distortion. You'll find a wide selection at your furniture, glass or department store.

A mirror is a "must" at school . . . at home . . . anywhere. Always check your appearance before going out. It's a good habit to form and others will notice.

L·O·F PARALLEL-O-PLATE GLASS

Twin-Ground for the Truest Reflection

LOF GLASS

LIBBEY·OWENS·FORD

a Great Name in Glass

BEHIND THIS SYMBOL

Behind the familiar shield of the Crusade of Mercy is more than just a campaign for funds.

The 60 Red Feather agencies of the Greater Toledo Community Chest and the ten Red Cross service programs are your way of helping others.

Your Crusade of Mercy contribution will be working every day of the year to provide assistance for families in trouble, health services, re-habilitation for the handicapped, recreation and character-building programs for youth, companionship and comfort for the elderly.

Your community is better, happier, healthier, safer because you share. Your One Gift Works Many Wonders.

CRUSADE OF MERCY

UNITED APPEAL

COMMUNITY CHEST

RED CROSS

of The GREATER TOLEDO AREA

Congratulations
to the Class of 1965
from all the people
at Fiberglas!

OWENS-CORNING
FIBERGLAS

world's largest producer
of fibrous glass
and fibrous glass products

Compliments of

the

NATIONAL

CEMENT PRODUCTS CO.

COMPLIMENTS OF:

UNITCAST CORPORATION

Wine Railway Appliance Division

TOLEDO, OHIO

UNIT PLASTICS, INC.

LIBERTY CENTER, OHIO

THE MARKEY BRONZE

BUSHING COMPANY

DELTA, OHIO

Compliments of

Geo. Bayer & Son

KAZMAIER'S

FINEST OF FRESH FRUITS AND VEGETABLES
PRIME "N" CHOICE MEATS

127 East Second St.,
PERRYSBURG, OHIO

PERRYSBURG'S MOST COMPLETE MARKET

Compliments

OHIO LIME

Smith's

Serving Toledo Since 1916

Cafeterias
Coffee Shop
Cocktail Lounges
Service Restaurants
Pastry Shops

DOWNTOWN
Madison at Erie

SUBURBAN
Westgate Shopping Center

Nationally Known for Good Food

Best Wishes From

KOEHLER INSURANCE ASSOCIATES, INC.

1931 Sylvania Ave. • Toledo 13, Ohio • (AC 419) 479-7891

Compliments of

MILLS HARDWARE

128-130 Louisiana

TR 4-4502

Elliott
I won't say much!
Fine nice guy
Don Allen

COMPLIMENTS OF

Ferdinand Roth

Custom Furrier and Designer

232 Erie St.

DONALDSON FORD, INC.

SALES AND SERVICE

Area Code 419
Phone 893-3391

1369 Conant Street

Maumee, Ohio

THE A. B. CAPLE CO.

DEHYDRATED ALFALFA

Toledo, Ohio

KAZMAIER'S

FINEST OF FRESH FRUITS AND VEGETABLES
PRIME "N" CHOICE MEATS

127 East Second St.,
PERRYSBURG, OHIO

PERRYSBURG'S MOST COMPLETE MARKET

Compliments

of

SCHORLING'S GROCERY

3115 W. Bancroft St.

Old Orchard

Telephone JE 6-4681

Smith's

Serving Toledo Since 1916

Cafeterias
Coffee Shop
Cocktail Lounges
Service Restaurants
Pastry Shops

DOWNTOWN
Madison at Erie

SUBURBAN
Westgate Shopping Center

Nationally Known for Good Food

FOUNDED IN 1908

The Welles-Bowen Company

Insurance Agents and Realtors

241 Superior Street • Toledo 4, Ohio

RUTH REYNOLDS
VILLAGE SHOP

—Casual Clothes and Sportswear—

2863 No. Reynolds Road
Toledo 15, Ohio

Phone Je 6-8443

COMPLIMENTS OF

Ferdinand Foth

Custom Furrier and Designer

232 Erie St.

A Name To Remember
In Time Of Need

Foth
MORTUARY

Two Locations
2310 Jefferson Ave.
241-3241
3815 Sylvania Ave.
475-8631

THE A. B. CAPLE CO.

DEHYDRATED ALFALFA

Toledo, Ohio

LAKE SHORE
INDUSTRIES, INC.

2806 n. reynolds road
toledo 15, ohio
phone 531-1687

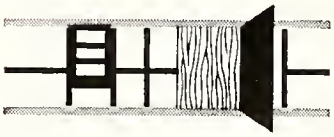

ELMER DRUGS

2029 S. Byrne Rd.
phone: 382-9011
FREE DELIVERY

PERRY ENTERPRISE, INC.

409 12th Street
REAL ESTATE PROPERTY
MANAGEMENT
If Your Property Does Not Show A
Good Return—See Us EV 5-2249

Compliments of

HICKORY FARMS STORE

Russ Truman—Store Owner
1021 N. Reynolds Rd.—Toledo

Open—9 to 9—7 days
Phone—531-5351

COMPLIMENTS

OF A

FRIEND

To Mulla, (world's greatest gym class athelete)
Your a nice kid, when you want to be. Play some Golf this summer so we can get up a Golf team -
Dave.

Compliments of

Corey Bros. Bldrs.

Compliments of

NED L. BECHTEL INSURANCE AGENCY

211 Main Street, Delta, Ohio

call collect 822-4868

Auto—Fire—Hospital—Life—Bonds

242-2929

The House of Hauser

BALLET AND ACROBATIC SCHOOL

EUROPEAN DIPLOMA*

*NATIONALE OPERA HOUSE, MUNICH, GERMANY

605 JACKSON STREET TOLEDO, OHIO

Compliments of

Maumee, Ohio

FRAUTSCHI BROTHERS

Hardware, Appliance
Housewares, Sporting
Goods, Paints, Tools
T.V., Plumbing, and
Electric Supplies

ROSSFORD, OHIO OX-3-4535

For

Title Service

ON

TITLE GUARANTEES
CONTINUATIONS
TITLE INSURANCE
and Complete Escrow Service

In Lucas County
or anywhere in the State of Ohio

call

LOUISVILLE TITLE
INSURANCE COMPANY
324 Erie Street

CH 8-4612

Assets Over $6,000,000.00

Edwin E. Martin
James P. O'Hara, Agents

TOMLINSON
REXALL DRUGS
MAUMEE'S

PROFESSIONAL
PHARMACY
TW 3-1521

HOUCK
REXALL DRUGS
CORNER OF LOUISIANA
AND FRONT STREET

PERRYSBURG, OHIO
TR 4-4313

MEYERS
REXALL
201 SUPERIOR

ROSSFORD, OHIO
Tel. 693-3413

THE PRESCRIPTION
DRUG STORE
OF ROSSFORD

Fred W.
Entenman Inc.
General Contractors

4750 W. BANCROFT
TOLEDO 15, OHIO
PHONE JE. 1-4221

Compliments of

Lownsbury Chevrolet
801 Front St.

Tel. Lownsbury 693-0561

M. C. Lownsbury—President

Your success in life will depend largely upon what you learn regarding the Management of Money.

begin with a

SAVINGS ACCOUNT

in

The ROSSFORD SAVINGS BANK
Rossford, Ohio

Member: The Federal Reserve System, The Federal Deposit Insurance Corp.

Congratulations

From

The Fred Chistenson & Sons Co.
714 George St.

Tel. 243-4161

TURF CLUB
Race Horse Oats
PROCESSED BY
THE RICE GRAIN COMPANY
TOLEDO, OHIO

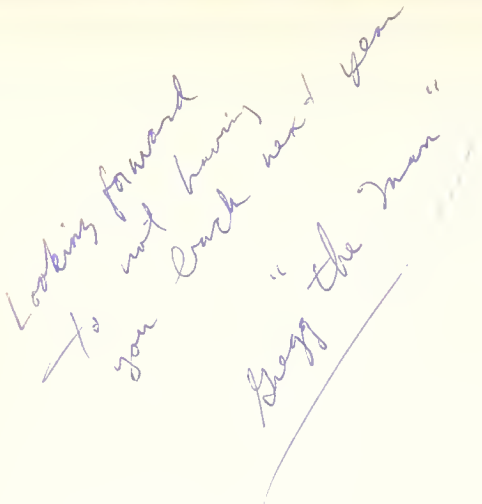

SUCCESSFUL SALES CO.

1601 Hoag, TOLEDO

243-5283

General Merchandise At Wholesale

For Schools, Churches, Organizations,

Industrial And Institutional.

Elmer V. Gettys

INSURANCE SERVICES

COMMODORE PERRY ARCADE

TOLEDO 4, OHIO CHerry 3-4197

A.A.A. AUCTIONS

FOREST PARK AUCTION

8 Miles East OF City Limits On Woodville Road

Sales Friday 7:00 p.m. - Sunday 2:00 p.m.

CARL STAHL Phone Toledo
Owner & Auctioneer GR. 9-3343

Office At 3016 LAGRANGE ST.,
Toledo, Ohio

Schreier Greenhouse, Inc.

30948 East River Road

Rossford, Ohio

Phone: 382-1941

To———

BELLE OF THE BALL

(HMG and all)

Books and mostly just you

(watching those sunsets and)

Tossing raw eggs:

(thanks for it all!)

Mary A. Warning Flowers

1217 Broadway

Phone CH 1-6231

Westgate Village

Phone: 531-5584

If you want a good hold

try

JOHN R. WHITNEY JR.

Boston

617-482-5572

DANFORTH ANCHORS

PURCHASED FOR PEACE

(in the family)

110 LOUISIANA AVENUE PERRYSBURG, OH

TRinity 4-7111

LOOK!
007

Ode to M.V.C.D.S.

roses are red
seniors are blue
in June '65
they will bid you adieu
you'll remember their sparkle
and the gleam in their eye
you're part of a memory
that never will die.

Best Wishes from...

Lamson's

DOWNTOWN • PARKWAY PLAZA • COLONY